1.98
PUBLIC LIBRARY
FORT WAYNE, IND.

YOU WANT IT! CAN GET IT? By Advertising in THE SENTINEL Want Column.

The Fort Wayne Sentinel.

ADVERTISING IS NOT NECESSARY!
Neither is the telegraph, nor the telephone, nor the fast mail train. But they are all mighty convenient, when you want to get there quick.

ESTABLISHED 1833. THURSDAY, SEPT. 1, 1898. [PRICE TWO CENTS.]

OUR LINE OF

BLACK DRESS GOODS

IS COMPLETE.

ONLY THE BEST MAKES AT POPULAR PRICES.....

Look at our line and Compare Prices.

GEO. DeWALD & CO.

Cor. Calhoun and Columbia.

MONEY TO LOAN

From $10 to Any Amount.

Any person in need of money can borrow it on their Household Goods, Pianos, Horses, Wagons Carriages, Bicycles, Store Fixtures, etc.,

The Property to Remain in Your Possession .....

All Business Private and Confidential.

No Delay. Lowest Rates.

It Pays to Borrow of Us. Loans to Salaried People, (Ladies or Gentlemen) on their own names.

Indiana Mortgage Loan Co., Room 3, Arcade, Up-stairs. Open Saturday Evenings 7 to 8:30.

RUBBER GOODS.

Fountain and Bulb Syringes.
Air Cushions.
Nipples and Nipple Shields.
Bathing Caps.
Hot Water Bottles.
Ice Bags.
Bailey's Complexion Brushes, etc.
Ruber Tubing,
Breast Pumps, etc.

FREESE & RANKE,

88 Calhoun Street.

LAST CALL.

$1.00, $1.50

Negligee Shirts

50c.

CASH ONLY.....

WM. MEYER & BRO.,

—80 and 80½ Calhoun Street.—

MONEY TO LOAN

At lowest rate on furniture, pianos, horses, wagons, carriages, etc., and leave the property in your possession.

Payments arranged on the monthly installment plan or to suit you. Business confidential. No publicity.

FORT WAYNE MORTGAGE LOAN CO.,

Room 21 Bass Blk., over First National Bank. Take Elevator to Fourth Floor.

IT IS SO!

Farm land is bound to raise in price before long. Now is the time to buy. I have a number of good improved farms to sell or trade. Can give possession any time. Money to loan at 6 and 7 per cent. interest. If you want to buy a home, don't forget to look at my list of houses and beautiful lots in all parts of the city.

Respectfully,

LOUIS F. CURDES,

Home Phone 622. 8 & 9 Pixley-Long Block.

PIMPLES

CURED BY

CUTICURA SOAP

Before using CUTICURA SOAP, my face and hands were just as rough as could be and my face was all covered with pimples. I was unfit to look at, but after using CUTICURA SOAP three weeks, my face was equal to velvet.
Feb. 6, 1893. PAUL DUPRE, Chaler, La.

I suffered with blackheads and pimples for two or three years until it became chronic. I tried everything imaginable, but it did me no good. CUTICURA SOAP cured me.
Feb. 20, '98. L. V. GILLIAM, Oak P. O., Va.

I was troubled for eight years with pimples on the face. I commenced using CUTICURA SOAP. In a very short time the pimples all disappeared and my skin is now in a healthy condition. JAMES FOSTER,
Feb. 17, 1898. Dixmont, Allegheny Co., Pa.

Sold throughout the world. Price, 25c. POTTER DRUG AND CHEM. CORP., Sole Props., Boston. "How to Prevent and Cure Pimples," mailed free.

SHAFTER IN CAMP.

Commanding General Reaches Montauk Point.

Came With His Staff on the City of Mexico.

Salute of Fifteen Guns Fired in His Honor.

General Wheeler Sends a Detail to Escort Shafter Into Camp--News From Camp Thomas.

NEW YORK, Sept. 1.—The transport Mexico, with General Shafter on board, was sighted off Montauk Point at 6:40 a. m. today, and one hour later dropped anchor in Fort Pond bay.

The City of Mexico has on board besides General Shafter, the members of his staff, including Lieutenant Colonels E. J. McClernand, B. F. Pope and G. McC. Derby; Majors Robert H. Noble, John Miley and S. W. Grosbeck; Captains J. E. Gilmore and E. H. Plummer.

As soon as General Wheeler was notified of General Shafter's arrival he ordered a salute of fifteen guns to be fired and troops M, E, C, H and K, of the Second regular cavalry, were detailed to escort General Shafter into camp when he should land.

TROOPS FAST GETTING OUT OF CAMP THOMAS.

CHICKAMAUGA, National Military Park, Tenn., Sept. 1.—The Third corps headquarters, division headquarters, division hospitals and ambulance corps leave Camp Thomas tomorrow for Anniston, Ala.

The regiments of the First division of the corps will also begin moving tomorrow. It will be impossible to get all the regiments of the corps out this week, but they will be handled as rapidly as possible and will probably all be gone by Tuesday or Wednesday of next week.

All the artillery batteries are expected to get away before Saturday night.

General Breckinridge is very anxious to start them home and believes he will be able to get transportation for all tomorrow and Saturday.

So materially have the conditions in the hospitals improved during the last few days that there is now but little complaint. The number of patients is decreasing rapidly and there are but few deaths.

A number of sick men, unable to travel, are left by each departing regiment, and on this account the general hospitals must be maintained for some time to come.

General Boynton, chairman of the National Park commission, has arrangements made to begin improving the sanitary condition at Chickamauga soon after the departure of the third corps. A large crematory to burn the accumulated refuse will be built and gangs of men will be put to work all over the reservation.

MEN WANT TO GO HOME, OFFICERS WANT TO STAY.

WASHINGTON, D. C., Sept. 1.—It is probable that the First Ohio Volunteer infantry will be ordered mustered out in a few days. The regiment is now at Fernandina, Fla. Quite a controversy has arisen in regard to the disposition of the regiment, the officers desiring to remain in the service, while the men want to go home. The men have asked for their discharge, not in a body, but individually, and it is probable that the regiment will be mustered out as a whole.

SPANISH SOLDIERS LANDED AT CORUNNA.

CORUNNA, Spain, Sept. 1.—The Spanish transport Isle de Panya, from Santiago de Cuba, about August 16, has arrived here with a detachment of the surrendered Spanish troops on board. There were seventeen deaths on board the steamer during the voyage.

SOLDIERS TOO SICK TO TAKE FURLOUGH.

NEW YORK, Sept. 1.—The ambulance ship Shinnecock, with 271 sick soldiers on board, arrived here today from Montauk Point. Only about twenty of the men are well enough to be granted furloughs.

LEAVES FOR CANTON.

President Bids Farewell to Cleveland--Will Not Go to Cincinnati.

CLEVELAND, Sept. 1.—President McKinley and party left Cleveland for Canton this morning on a special train on the Cleveland Terminal and Valley railway.

A small crowd of neighbors and friends assembled to see the party off.

It had been supposed that the president might return to Ohio next week to attend the G. A. R. reunion at Cincinnati, but it was definitely announced today that his official duties in connection with the peace negotiations will prevent him from so doing.

The members of the peace commission are due in Paris to meet the Spanish commissioners the first of October.

It will be necessary for them to leave, therefore, about September 15, and hence there is only a short time between now and then for them to arrange their own affairs for their protracted absence and to confer with the president regarding the negotiations and the many perplexing questions which are expected to arise before the final treaty of peace is agreed to and signed.

So far as could be learned today, the president does not contemplate any change in the plans announced heretofore, covering his movements for the balance of the present week. He expects now to be at Montauk Point on Saturday next.

FROM THE ORIENT.

News Brought by Steamship Empress of China.

Houseboat of Two Americans Destroyed in China--Japan Has the Annexation Fever.

VANCOUVER, B. C., Sept. 1.—The Empress of China brings the following Oriental advices:

The American ship Baring Bros. from New York burned in the harbor Kobe, August 10. About 3,000 tons of matting was also destroyed. It is intimated that the fire was of incendiary origin. When the vessel arrived at Kobe from Yokohoma six of her crew were in irons. Four were afterwards liberated.

The United States consul at Shanghai is inquiring into another anti-foreign outrage. Messrs. Alexander and Chapin, of the International Alliance mission while on their way up the Yuen river with their house boat, were stoned at Hong Kiang, Hunan. The boat was smashed and then burned by the mob. The two travelers barely escaped with their lives on a Chinese gun boat.

At Hong Kong it is said there is grave reason to fear that the steam launch Wingafoo, which flies the American flag and which left July 2 for Cavite, has foundered.

The Corean government has established a land survey office, with a view of surveying the land in the empire and examining the position of the roads, bridges and fortifications. A contract has been signed between the United States minister and the Corean government to engage an American engineer to carry out the work. It is stated that the Corean government will grant to Japan a railroad charter between Seoul and Fusan if the Japanese will surrender a number of Corean refugees in Japan.

The annexation fever has spread to Japan, which recently has raised the flag of the "rising sun" over a small island south of Japan.

The island is said to have been discovered by an American captain and marked on the chart as St. Marius Island.

A small colony has been sent to cultivate the island. The indemnity paid by the Hawaiian government has been received and its disposal will shortly be decided.

After claims for compensation by the emigration companies have been paid, the balance will be applied to defray the expenses incurred by the government in the matter.

The Japanese legations at London and Washington will be raised to the rank of embassies.

BROKE HER ARM.

Aged Mrs. Edmonds Fell From a Step Ladder This Morning.

This morning Mrs. William Edmonds was at work on a step ladder at her home, No. 21 Cass street, when she missed her footing and fell to the ground, alighting on her right arm. Dr. J. E. Stults was called and on examination found that the arm was broken above the wrist. The doctor reduced the fracture and Mrs. Edmonds is resting as easily as might be expected.

THE MARKETS.

CHICAGO, Ill., Sept. 1.—Wheat—Sept., 64¼@¾c; Dec., 62⅛@¼c; May, 64c.

Corn—Sept., 30⅞c; Dec., 31@31¼c; May, 33¼@¾c.

Oats—Sept., 20c; Dec., 19⅞@20c; May, 22¼c.

Pork—Sept., $8.77; Oct., $8.82; Dec., $8.90; Jan., $9.62.

Lard—Sept., $5.02@5.05; Oct., $5.10@5.12; Dec., $5.17; Jan., $5.25.

Ribs—Sept., $5.40; Oct., $5.57; Dec., $4.92; Jan., 4.92.

Barley—No. 2. Sept., 43¼c.

Rye—Sept., 42½c; Oct., 41c; Dec., 41c; May, 42½c.

Flax—Cash N. W., 90c; Sept., 87¼c; Oct., 87c; May, 90c.

Timothy — Sept., $2:40; Oct., $2.35.

Spectacles scientifically fitted by Dallas F. Green, Expert Optician.

The new Catholic church of the Precious Blood, on the north side, will be dedicated next Sunday morning with appropriate ceremonies. Solem pontifical high mass will be celebrated by Bishop Rademacher, who will also preach the sermon. Preceding the mass will take place the ceremony of blessing the church, dedicating it to the service of God. All the Catholic societies of the city will participate in the demonstration attending the ceremony.

You have headaches, and don't get at the cause. Your eyes blur or smart while reading. By the use of a pair of perfect fitting glass you will find relief. Dallas F. Green, Expert Optician.

The committee on rules, regulation and ordinances will meet in the clerk's office this evening to discuss the curfew law.

FRANCE IN A FUROR.

Colonel Henry's Confession Followed by Suicide.

Freedom is Dawning for Captain Dreyfus.

Faith in the Army is Fast Oozing Away.

It Now Appears That Authorities in the Army Connived at the Suicide of Colonel Henry.

LONDON, Sept. 1.—There is a chance that Captain Dreyfus, the famous political prisoner of Devil's Island, will be given a new trial. This will mean his vindication.

Forgery of evidence that helped in his conviction has been confessed, and the confession has been sealed with the blood of the criminal.

Lieutenant Colonel Henry, arrested Wednesday, killed himself last evening in the Fortress of Mont Valerian, near Paris.

The tragedy has let loose all the evil passions that raged so violently during the trial of Esterhazy, of Zola and of Picquart, but above all the fierce excitement rises the belief, thus far stifled in fanatic Parisian breasts, that Dreyfus is the victim of one of the foulest plots of modern history.

Faith in the army is oozing away. The ministry, especially War Minister Cavaignac, is placed in a perilous position.

GENERAL BOISDEFFRE RESIGNS.

To save himself from a possible court martial, General de Boisdeffre, commander of the army, has resigned, and other officers are quaking in their boots. In a vain effort to quell the rising storm, the government makes a semi official announcement that Major Esterhazy, the alleged author of the original bordereau, is to be put on the retired list. It is obvious that many other officers willy-nilly will be effaced from the rolls of the army.

The dispatches indicate that Paris has been made a seething maelstrom by the sensational happenings. All the talk turns on the part Henry played in the conspiracy. It is hinted that his confession is confined to the forgery of a single document—that said to have been sent from the German military attache to the Italian attache. While this may be so, the belief prevails that Henry has been only a tool of the chief conspirators, and that Minister Cavaignac is now in possession of the entire list.

ASTONISHING ADMISSION.

The war minister has gone so far even as to admit irregularity in the original Dreyfus trial, and the admission is in itself deemed fatal to the plotters.

The affair is not to end with Henry's tragic death. Brisson and Faure are apparently willing to give the martyred convict a new trial.

The Dreyfus developments come in a measure as a welcome relief to the French government. The people are expected to turn from what has been called the "treachery of the czar," owing to his peace proposals, to the treachery of the army, and will give the ministry a breathing spell, during which it will try to repair its diplomatic relations with the Muscovite ruler.

CONNIVED AT BY ARMY.

PARIS, Sept. 1.—It is now insinuated that the suicide of Lieutenant Colonel Henry, the chief of the intelligence department of the French ministry for war was connived at by the French army authorities.

In any case, the suicide occurred shortly after the prisoner had received a visit from an officer of the general staff, who, on leaving, ordered the sentry on duty before Colonel Henry's place of confinement not to disturb the prisoner, as had a lot of work to do. It is recalled that a similar opportunity to commit suicide was afforded to Dreyfus, who, however, declined to profit by it.

It is generally believed that the rest of the general staff of the French army will follow the example of General Boisdeffre, the chief of staff, and of General Gonse, the under-chief, and tender their resignations.

It appears that the minister for war, M. Cavaignac, is convinced that Colonel Henry had accomplices in the forgery of the incriminating document and there are persistent reports that Colonel Paty de Clam will shortly be arrested.

In this connection it is reported that the minister of justice, M. Sarrien, has already taken steps to grant Dreyfus a retrial.

The medical examination made of the remains of the late Colonel Henry shows that his death was instantaneous.

President Faure returned to his home at Havre this afternoon.

Later in the day LaPatrie announced that Col. Paty de Clam had been arrested for complicity in the Dreyfus forgery.

ZOLA AND HIS TRIAL.

M. Emile Zola, in his famous "I accuse" letter, which led to his trial and conviction on the charge of libelling military officers, said:

"I accuse Lieutenant Colonel Paty de Clam of having been the diabolical worker of a judicial error, unconsciously I am ready to believe, and of having defended his nefarious doings for the past three years by the most absurd and culpable machinations. I accuse General Mercier (who was minister for war when Dreyfus was tried) of being the accomplice, at least, through weak intelligence, in the greatest iniquity of the century. I accuse General Billot (minister for war during the late Dreyfus agitation) of having in his hands the certain proofs of the innocence of Dreyfus and of having suppressed them, thus rendering himself guilty of treason against humanity and justice, for a political reason and in order to save the compromised staff. I accuse General Boisdeffre (the chief of the general staff) and General Gonese (the assistant chief of the general staff) of being the accomplices in the same crime, the one through religious animosity, doubtless, the other, perhaps, through the esprit de corps which makes the war office a sacred and unassailable ark. I accuse Gen. De Pellieux and Maj. Ravary of having made a flagitious investigation, whereby I mean inquiry of the most monstrous partiality. I accuse the three experts in handwriting, the men Belhomme, Varienard and Couard, of having drawn up false and fradulent reports unles a medical examination shall prove them to be victims of a disease of sight or judgment. I accuse the officers of the war office of having organized a press campaign in order to lead public opinion astray. Finally I accuse the first court martial of having condemned a man on a document kept secret, and I accuse the second court martial of having covered this illegality by order, and of committing in its turn the judicial crime of knowingly acquitting a guilty person."

M. ZOLA SENTENCED.

After a long trial, in February last, M. Zola was sentenced to one year's imprisonment and to pay a fine of 3,000 francs for the alleged libel, and M. Parrieux, the manager of the Aurore, was sentenced to four months' imprisonment and to pay 3,000 francs fine.

On his way to and from the court house during the trial M. Zola was continually hooted by mobs and at its conclusion narrowly escaped personal violence. When the French author heard the verdict, he exclaimed:

"They are cannibals."

General Boisdeffre, the chief of the general staff of the French army, who has just resigned, is understood to be in high favor at St. Petersburg. He gained considerable popularity by his attitude in defence of the army during the Zola trial and at one time was looked as possibly aiming at a military dictatorship.

PRINCE HENRY'S HOPES.

Prince Henry, of Orleans, who is credited with hoping for a military movement against the French republic, also tried to make capital out of the trial.

He showed himself daily in the hall of the court house and one day embraced Major Esterhazy, another of the French officers implicated in the scandal, crying, "Vive l'armee," which aroused enthusiasm among his Orleanist friends, but which did not otherwise excite the crowd present to any degree.

THE LAST RITES.

Burial Services of the Late Claude Matthews.

Thousands Attended the Funeral of the Former Governor--A Eulogy by Governor Mount.

CLINTON, Ind., Sept. 1.—All that is mortal of ex-Governor Claude Matthews now lies in the Clinton cemetery. The last sad rites were performed late Wednesday afternoon and were attended by distinguished men from the capital and every section of the state.

The funeral services were held on the lawn adjoining Hazel Bluff mansion and it was necessary to move the chairs from the opera house to the farm to accommodate the attendance. The funeral services were opened by a song, "At Rest." Then followed a prayer by Rev. Dr. Souders, of the Presbyterian church of Clinton. Following the prayer was another song, "A Little While." At its conclusion Rev. Souders delivered the funeral oration.

The remains were then removed to the Presbyterian church in this city, where they lay in state for two hours and were viewed by thousands. At 4 o'clock the move was made to the cemetery. Notwithstanding it was the desire to avoid any funeral parade in the usual sense of the term, the procession was at least a mile in length, and it was impossible for all the carriages to get near the cemetery, as the burial grounds and all the avenues leading to it were literally packed with humanity.

The services at the grave were brief, consisting of a song, "Safe in the Arms of Jesus," a short prayer by Rev. Mr. Souders and an eulogy by Governor Mount.

The floral offerings were many, coming from every section of this and many adjoining states. Among the most notable was a floral chair sent by the State Agricultural society and a broken floral plow, the joint offering of the state officials.

A handsome wreath was sent by Miss Amon, a Cuban lady of New York. This was an offering in recognition of the speech the ex-governor made in behalf of Cuba while in the east about eighteen months ago.

With this wreath came a note expressing deepest sympathy and offering tenderest words of condolence to the bereaved family.

GOVERNOR MOUNT AT THE GRAVE.

Another hymn was sung by the quartet, and Governor Mount was called upon to make the last remarks over the body of his dead predecessor. He was brief, but earnest in all his remarks. In part, he said:

"To dwell upon the qualities of this dead statesman is not necessary. This great audience and these floral tributes tell of your love and appreciation of this distinguished benefactor of Indiana. And while words cannot tell of your love for him and your sorrow at his sudden demise your affliction is reflected in the hearts of every one in this vast commonwealth. He was a man of family, a polished, educated gentleman, broadminded and kind. His logic, his eloquence and his ability adds to the dignity of our great state. His affable manner and generous nature has endeared him to the hearts of all, and as a lawmaker he has been equally successful. Whether in the legislature or secretary of state or governor, his fidelity and his ability have carried him and this state through crises that have been critical. When the gamblers of Chicago came down into our peaceful communities in the northern part of this state he showed that he had the courage of his convictions, and it was not long until they had been driven out. Governor Matthews met them as a man of ability alone could have met those conditions. Gentle and beloved in his own home was this man. And is not the man devoted to his own hearth, after all, the ideal of manhood?

"In all walks of life he was a genial, warm-hearted, courageous man. He dared do what his conscience dictated, and thereby endeared himself to the public and to his friends. He has built his own monument, one that will last longer than stone. He may now rest from this work well done, and may we emulate his virtues and his great name."

MEET IN PITTSBURG.

Triennial Conclave of Knights Templar in October.

Preparations for Unique Display--General Cobin Will Have Fifty Army Generals on His Staff.

PITTSBURG, Pa., Sept. 1.—Arrangements for the reception and entertainment of visiting Sir Knights and ladies at the twentieth triennial conclave of the Knights Templar, to be held in this city October 10 to 14, are progressing on a scale which will be unique in the history of the order.

The reception committee will detail three members to each visiting commandery. They will meet the visitors at the depot and stay with them in the capacity of hosts and friendly advisors during their stay and see that they miss nothing in the way of entertainments, souvenirs, etc., during the week.

In addition two members of the escort committee will meet visiting commandries thirty miles out of the city and take charge of their safe arrival at their headquarters and also look after the prompt delivery of their baggage. Once here nothing will be left undone to make visitors comfortable. The medical committee has appointed a corps of prominent physicians who visit all headquarters twice a day and look after the health of the visitors, also providing medicines where necessary.

General J. P. S. Gobin, grand marshal of the parade states that he expects to have fifty generals of the United States army on his staff.

A new feature of the grand electrical display added today is to take the form of a gigantic cross in white electric lights, to run the full length of one of the city blocks.

Letters have been received from noted electricians all over the country, stating their intention of coming here to witness the electrical display.

Letters were received today from the grand commanders of Maine, Alabama, Washington and Arkansas endorsing the peace jubilee feature and promising a large attendance from their respective states.

SPORTING EVENTS.

Big Four Club Arranging for Athletic Sports.

The Big Four Sporting club will give a field day at Swinney park on September 24. The following program has been arrange:

100-Yard Dash—First prize, camera; second prize, golf stockings.

50-Yard Dash—First prize, silver pen knife; second, silk necktie.

220-Yard Dash—First prize, box of cigars; second, camera.

440-Yard Dash—First pize, running suit; second, box of candy; third, knife.

One-Half Mile Running Race—First prize, sweater; second, hat.

One Mile Bicycle Race—First prize, lamp; second, bicycle lamp.

Two Mile Bicycle Race—First prize, golf stockings; second, box of cigars.

Five Mile Handicap—First prize, bicycle tires; second, cane; third, silk necktie; fourth, foot ball.

The entries for these events will close on September 20.

ARE MARCHING HOME

The 157th Regiment Will Reach Indianapolis Today.

Sick and Dead Were Brought Along From Fernandina.

The Camp May Be Located in Shady Fairview Park.

Colonel Studebaker Protests Against His Soldiers Being Made a Sideshow for the State Fair.

INDIANAPOLIS, Sept. 1.—The first body of Indiana troops to return from the war will be the One Hundred and Fifty-seventh regiment, Colonel Studabaker, which will arrive in the city some time this afternoon or evening from its camp in Fernandina, Fla. The regiment brings with it thirty sick and two dead bodies, the deaths having been caused by typhoid fever Monday.

The Chicago, Hamilton and Dayton officials, in this city, last night received a telegram from Traffic Manager Edwards, at Cincinnati, stating that the One Hundred and Fifty-seventh Indiana would arrive in Cincinnati some time this morning and would reach Indianapolis over the Chicago, Hamilton and Dayton road late in the afternoon. There is so much probability of delay south of the Ohio river, the train coming in several sections, that this arrival may be delayed till Friday morning, with a strong possibility of the regiment reaching here this afternoon.

The preparations for the return of the Indiana soldiers to the fair grounds continue, and yesterday there remained little to do to make the camp complete. The hospital arrangements are perfect and sixty men can be provided with everything they desire or need at a moment's notice. While it is expected there will be room for all sick men of the regiments in the camp, nothing has been left undone to provide for an emergency. Yesterday arrangements were made by Dr. O. S. Runnels and Lieutenant Waterman, acting for the state, for the admission of all patients in excess of the capacity of the camp hospital to the City hospital. Here also will be taken the men who are dangerously ill.

SHIP BODIES OF DEAD SOLDIERS.

Major J. E. Miller, of the adjutant general's office, left last night for Cincinnati, where he will meet the One Hundred and Fifty-seventh Indiana regiment and arrange for shipping the bodies of the two dead soldiers direct from that city to Fort Wayne with a detail as a guard of honor. The bodies will not pass through this city.

COLONEL STUDEBAKER'S PROTEST.

Lieutenant Waterman, United States mustering officer, has received a letter from Colonel Studebaker, of the One Hundred and Fifty-seventh Indiana volunteers, in which he further protests against the regiment being encamped at the fair grounds. The colonel says he objects to his men being humiliated by being exhibited like prize vegetables. He thinks it would be an outrage to have the boys at the fair grounds during the fair. Following out the spirit of the letter Charles E. Wilson, secretary to the governor, and Lieutenant Waterman went to Fairview Park yesterday and looked over the ground. They found that the meadow land at the park is well suited for a camp. The street car company has an independent plant in the park, which pumps water from a deep well, and if the work of laying pipes is begun this noon arrangements for an abundant water supply will be finished by the time of the regiment's arrival.

CAPTAIN SALISBURY TALKS.

Captain E. D. Salisbury of company C, One Hundred and Fifty-seventh Indiana, and Lieutenant Scott, also of Goshen, formerly adjutant of the regiment, arrived in the city last night to meet the regiment here tonight.

Captain Salisbury left the camp of the regiment at Fernandina, Fla., one week from last Monday in charge of six sick men from the regiment, whom he brought to their Indiana homes. They were Sergeant Roach, Sergeant Carpenter, Corporal Collins and Privates Bradford and Perry, of the Goshen company, and Private McBride, of the Elkhart company.

Private Berry died on the way north and Sergeant Roach was so low that he had to be kept alive by the free use of brandy. He is now slowly recovering.

"What were the sanitary conditions at Tampa City, where you were first encamped?" Captain Salisbury was asked last night.

"Well, the camp could have been better," was the reply. "We were sent to Port Tampa City when we left here and the intention was to send us at once to Santiago. But the government had millions of ordnance and commissary stores gathered there and some one had to stay to take care of this stuff. The lot fell to our brigade and we had to stay.

"When we were moved to Fernandina the conditions were better, but the men had been greatly weakened and their vitality was at low ebb on account of the experiences at Port Tampa City. This is the reason we have had so many losses since moving.

"We have lost thirteen men in the regiment by death. These are divided as follows:

Company B, Fort Wayne	4
Company G, Fort Wayne	2
Company C, Goshen	3
Company D, North Manchester	2
Company F, South Bend	1
Company E, Elkhart	1

BAD RATIONS REFUSED.

The following story tells of the trip of the One Hundred and Fifty-seventh regiment north from Fernandina, Fla.:

"Col. Studebaker and his Tigers regiment have at last left the camp at Fernandina and are en route to Indianapolis as the above special dispatch indicates. The soldiers were amply provided for before leaving Florida and they are furnished with Pullman sleeping cars, which will make the journey much more pleasant. The volunteers who are ill are under the best of care while en route north and nothing will be left undone to add to their comfort. Colonel Studabaker positively refused to leave Fernandina until everything was in readiness. The authorities tried to force common day coaches upon him, but he would not accept them and rather than travel the long distance under such conditions he determined to delay departure until the railway officials could finish the Pullmans. Colonel Studebaker also rebuked the army authorities for issuing the rotten rations. Flies, maggots and worms could be plainly seen in the canned beans and the bacon was in such a state that it would fall apart when touched. In the most severe terms Colonel Studebaker called the attention of the superior officers to what was provided for his men to eat and said that rather than accept such slop he would arrange to buy provisions himself. Then an order was issued that the filth be buried and a supply of food be procured. The One Hundred and Fifty-seventh will reach Indianapolis Thursday night or Friday morning and go direct to the state fair grounds, which have been placed in readiness for the soldiers. A strict guard will be kept at that place, especially if the troops are quartered there during the time that the fair is being held, which it is hoped they will not be.

"When the regiment left Fernandina there were about 150 sick members, some of them seriously afflicted, while others had but slight attacks of dysentery, etc. Generally speaking they were all glad to leave the camp, which has been the scene of so many sad deaths.

"They had been at Fernandina since the last of July and, although the first part of their stay was very agreeable, the last two weeks had been something terrible. The experience which the boys have gained will never be forgotten. It will live forever in the memory of the volunteer who enlisted in the Spanish-American war."

AID THE SICK BOYS.

Citizens Ask That They be Furloughed or Mustered Out.

A Committee Appointed to Visit the Governor and Use Personal Influence.

There was not a large attendance of citizens at the city hall last evening to discuss methods of best caring for the Fort Wayne members of the One Hundred and Fifty-seventh regiment of volunteers. Mrs. Frank Weldon called the meeting to order, and on motion of Louis Jocquel Dr. W. O. Gross was selected for chairman. A. J. You was made secretary. Short talks then followed by Al Frank, Patrick Ryan, Dr. A. J. Boswell, Louis Jocquel, Mrs. Weldon, Mrs. Charles Geary, Rev. A. W. Seabrease and others.

On motion of Mr. Friend, seconded by Mr. Seabrease, the chair was authorized to appoint a committee, consisting of himself and five others, to visit the governor and exert every possible influence to have the soldiers furloughed as soon as possible. Dr. Gross appointed E. F. Yarnelle, Louis Jocquel, A. J. Moynihan, Mrs. Weldon and Mrs. J. W. Hayden.

The members of the committee will leave Fort Wayne for Indianapolis over the Wabash railway at 8 o'clock tomorrow morning. They are desirous that a number of citizens should accompany them, so that the low rate of $4.80 can be secured. Several persons have signified their intention of going, but Chairman Gross wants everybody to go that can.

The funeral of Will J. Beaber was quite largely attended this afternoon. The remains were escorted by the Fort Wayne Grays, the Baptist Guards, several soldiers who are home on a furlough, the Wayne Tent band and old soldiers. A guard of young soldiers surrounded the hearse and at the cemetery did the military honors.

Rich American cut glass at Dallas F. Green's arcade jeweler.

The funeral of the late Thomas Thomson will be held Saturday afternoon at 2 o'clock from the residence, on Creighton avenue, Rev. J. S. Ainslie officiting.

A line of watches suitable for teachers, at Dallas F. Green's.

COMMANDER COMING.

General Miles Now En Route to the United States.

Left Ponce This Morning on the Transport Auckland.

War Department Officially Advised of His Coming.

Lieutenant Morgan and Six Regular Soldiers Lost Their Lives in the Storm at Savannah.

WASHINGTON, Sept. 1.—The war department is advised that General Miles departed for this country from Ponce today on the transpor Auckland.

SEVEN BRAVE HEROES LOST THEIR LIVES.

SAVANNAH, Ga., Sept. 1.—It is just reported that Lieutenant Morgan, United States engineer corps, was drowned off Tybee, in the storm yesterday, with six regular soldiers.

He went out into a yawl to resue the sailors of the Italian bark. The yawl capsized and Morgan with his men were drowned. Lieutenant Morgan was a Georgian.

APPOINT RECEIVER.

Dunn & Taft Dry Goods House Goes Into Hands of Receivers

Samual M. Courtwright and E. W. Cook Appointed by Acting Judge S. L. Morris--Notes.

This afternoon in the superior court, on petition of S. M. Foster, S. L. Morris, judge pro tem, appointed Judge Samuel M. Courtwright, of Circleville, Ohio, and E. W. Cook, of this city, receivers of the dry goods house of Dunn & Taft. The obligations of the firm will probably reach $17,000, and Messrs. Dunn & Taft assert that they will settle every dollar they owe. The principal obligations were as follows: Mr. Dunn, of Columbus, Ohio, $4,000; Hamilton National bank, $3,500; S. M. Foster, $375.17. The receivers will take possession of the property at once.

NOTES.

The township trustees today met with County Superintendent Young and are making their annual settlement.

LICENSED TO WED.

Louis Geller and Louisa Beckman.
William Deickmeyer and Annie Gerke.
Henry Poulson and Wilhelmina Strasburg.

LABOR DAY.

Big Time Anticipated at Robison Park Next Monday.

The tenth annual Labor Day celebration at Robison park under the auspices of the Trades and Labor council promises to be one of the largest gatherings of organized labor societies ever held in the state. Delegations from all the surrounding cities will be present, and every body in this city is making preprations to spend the day with their family or friends at the park.

The program is the largest and most complete ever given at the park and has been arranged to please everybody. There will be dancing, shooting contests, athletic sports of all kinds. Swimming races, boat races, base ball, foot ball. Free open air performance by the sensational aerialists, Walker and Lenneper, who have been engaged especially for this occasion, and a continuance performance by a first-class company at the theatre. There will be no charge for entrance fees for any of the numerous events and prizes will be given to the winners of each event.

W. C. Pomeroy, national organizer of the American Federation of Labor will deliver an address. The car service will be the very best, the first car leaving the transfer station for the park at 5 a. m. to accommodate those who wish to spend the day in fishing at the park.

The athletic events promise to furnish their share of interest, entries in each event being made daily. The committee having this portion of the program in charge is composed of C. J. Steiss, William Carroll and A. M. Hutchinson. Parties desiring to enter any of the events will call on or address, C. J. Steiss, corner Wells and Fourth streets.

Returned Klondiker Goes Insane.

SEATTLE, Wash., Sept. 1.—Dr. E. F. Adams, of New York, who arrived here Tuesday from Alaska on the steamer Roanoke, has been declared insane. Adams was one of the parties that had a large amount of gold stolen at St. Micheals and it is thought that brooding over it unhinged his mind. It is stated that Adams represented a Chicago syndicate in Alaska.

Miss Davis is Dying.

ATLANTA, Ga., Sept. 1.—A telegram was received in this city from Narraganset Pier stating that Miss Winnie Davis, who was recently operated on for appendicitis, is dying.

Your eyes tested and valuable advise given free of charge by Dallas F. Green, Expert Optician.

Try a Cyclone Magazine Camera. It carries 2 plates.
Size 2 1-2 x 2 1-2 $3.50.
Size 3 1-4 x 4 1-4 $6 00.
Size 4 x 5 - - - $10.00.
A complete stock of amateur Supplies.

M. L. JONES,
44 CALHOUN ST. (Second Floor.)

The Evening Sentinel.
E. A. K HACKETT.
THURSDAY, SEPT. 1. 1898.

TONIGHT.

Board of Public Works—Regular meeting.
Theosophical Society — Regular meeting in Vordermark building.
K. of L.—Meets in hall corner Main and Clinton streets.
Horse Shoers—Regular meeting in Machinist's hall.
Lodges—Wayne Tent, No. 54, K. O. T. M.; Summit City, No. 36, A. O. U. W.; Harmony, No. 19, I. O. O. F.; Liberty Council, Knights and Ladies of Columbia; Modern American Fraternal Order; Ben Hur Court, No. 96.
U. V. L.—Regular meeting of Encampment No. 51.
Robison Park—High-Class Vaudeville at 2:30 and 8:15 p. m., daily.
Masonic Temple—Lincoln J. Carter's romantic war play, "Chattanooga."

THE cards are coming for Zola. He will know how to play them.

THE dynamite cruiser Vesuvius has gone out of commission. Probably to receive treatment for that cough.

THE only way to fix responsibility for mismanagement in the war department is to investigate it Let the president direct the probing. Criminations and recriminations move to no good end.

REV. G. R. VANDEWATER, chaplain of what is left of the Seventy-first New York regiment, says that while in Cuba before Santiago, the men were so hungry at times that they caught land crabs and made sandwiches by putting them between two pieces of hard tack. Any one who cares to get a fair estimate of this degree of hunger can do so by looking up the land crab in books on the subject and learning its habits and methods of subsistence. The chaplain also says that of the men of the regiment forty are dead, five are insane and 400 are physical wrecks.

PRESIDENT MCKINLEY, according to the Kansas City Journal, has become a pipe smoker; Attorney General Griggs chews tobacco, privately; Postmaster General Smith smokes cigarettes; Secretary Gage smokes cigars and chews tobacco; Secretary Alger is an inveterate smoker, while the abstainers of the cabinet are Secretaries Day, Bliss and Long.

IT was extremely considerate of the transport Olivette to sink at her docks, where those aboard could be saved. Meanwhile the government should begin an inquiry. So far as any one knows the hospital ship might just as well have gone to the bottom in mid-ocean with her berths crammed with sick. Where did the Olivette come from, anyway? Who closed the contract for her?

WHILE Commodore Schley was sinking Cervera's fleet he kept the men on his ship informed of what was going on. When everything was destroyed or surrendered but the Colon, he dispatched orderlies to the stoke holes and engine rooms saying, "Now, boys, it all depends on you. Everything is sunk except the Colon, and she is trying to get away. We don't want her to, and everything depends on you."

THE appointment last Monday of Dr. Anita Newcomb McGee, wife of a New York professor and daughter of Simon Newcomb, the astronomer, as an acting assistant surgeon of the army, is said to be the first case in the history of the American army of a woman's serving on the medical staff. The appointment entitles her to the uniform of a second lieutenant without designation of rank. While it is not probable that the doctor will don the uniform, a strict interpretation of the rules would possibly compel her to do so. Throughout the war Dr. McGee has been in charge of the seclection of the women nurses, and of the 700 or more now in the field most of them have passed muster at her hands.

GOVERNOR HASTINGS of Pennsylvania, a civic officer with no purpose to subserve save the welfare of the young men who went from his state into the army, says the camp at Chickamauga park is a regular pest-house. General Boynton, a subordinate of the war department, has finished his inquiry and reports that the camp is and has been all right. It seems that what is found at Chickamauga depends very largely on what is looked for. General Boynton was sent to Camp Thomas by Secretary Alger. Governor Hastings went entirely on his own account in the interest of humanity. The public can pitch in and help itself to the two opinions according as they may like, but there is not likely to be any rush to take for granted what Boynton says.

INDIANA GOVERNORS.

Governor Mount is quoted as saying that Indiana governors do not live very long after their retirement from office. The Indianapolis Sentinel points out that no ex-governor of this state is now living. Governor Hovey died in office. His successor, Governor Chase, died a short time after his retirement. Oliver P. Morton, however, lived twelve years—twelve busy years—after his gubernatorial service expired, and Conrad Baker lived fifteen years. Thomas A. Hendricks completed his term in 1877 and died in 1885. Governor Williams died at an advanced age, while in office. Governor Gray lived something more than five years after he ceased to be governor, while his successor and predecessor, Albert G. Porter, who completed his term in 1885, died in 1897. It is indeed a melancholy fact that there is today no living ex-governor of Indiana. All of Governor Mount's predecessors have passed away. There have been as many as half a dozen ex-governors living at certain periods. At least five ex-governors of New York are living—Messrs. Cleveland, Hill, Flower, Morton and Cornell. We recall three living ex-governors of Ohio—Messrs. McKinley, Foster and Campbell—and five ex-governors of Illinois—Messrs. Palmer, Oglesby, Altgeld, Cullom and Hamilton. Truly, a singular fatality seems to attend the ex-governors of Indiana. Of former presidents but two survive—Messrs. Cleveland and Harrison. At certain former periods there have been as many as five or six.

NORTHERN INDIANA NOTES.

Apples are a drug on the market in Elkhart, selling on the streets for ten cents a bushel.

The stenographers of Bluffton have formed an organization for mutual protection.

R. E. Lieb, of Elkhart, has purchased a Shetland pony which weighs but 125 pounds.

Leroy Galvin has revived the publication of the Montpelier Daily Herald, which suspended some three weeks ago.

Mrs. Thomas Casey, of Goshen, was attacked by a vicious cow and seriously hooked before assistance reached her.

The swindlers who recently worked a $4 000 deal at Valparaiso are thought to be in custody at Fond du Lac, Wis.

Shidler Bros.' hardware store at South Bend was partially destroyed by fire. They carried insurance to the amount of $10,000.

The funeral of the late James S. Collins, at Columbia City, was largely attended. The Whitley county bar attended in a body.

Catherine Grammis, aged ninety-six, died at the Cass county poor house Wednesday. She is said to have a brother in Cleveland who is a millionaire.

The Lake Shore shops will probably be removed from Norwalk, Ohio, to Elkhart. The Lake Shore will build a waiting station of large dimensions and handsome pattern there, too.

Island Park assembly, at Rome City, did not quite pay out this year, and the loss is charged to bad weather, as rain fell five days out of the fourteen covering the session of the assembly.

Kendallville is infested with firebugs. The work of an incendiary was discovered Tuesday night by a watchman in time to prevent a destructive fire. A blaze had been kindled in an old livery stable which adjoined valuable property.

James Oliver, of Oliver Chilled Plow fame, of South Bend, has just celebrated his seventy-fifth birthday anniversary. He is hale and hearty and bids fair to live many years yet. He has ducats galore, too, and is now engaged in building the "finest hotel in Indiana."

John H. Clouse, of the First United States cavalry who with his regiment passed through the Santiago campaign, has arrived at his home in Green township, Noble county. He enlisted three years ago in Iowa and spent a year at Fort Riley, in Kansas, and then went to Fort Sheridan near Chicago until the war with Spain began. He went to Cuba in June. He has not been sick and escaped Spanish lead. He does not intend to return to army life, having had all of that he cares for.

At Uniondale, in the northern part of Wells county, the slack barrel factory owned by L. Adams, of Decatur, was totally destroyed by fire. The loss will reach $10,000, with little or no insurance. In the yards were large quantities of heading that had been worked up during the summer and this also was destroyed. The factory will not be rebuilt. The fire is a hard blow to Uniondale as it gave employment to a large number of persons.

FIRE AT RICHMOND.

Bradley Theatre Completely Destroyed, With a Loss of $25,000.

RICHMOND, Ind., Sept. 1.—Bradley theatre, one of the finest in Indiana, was completely destroyed by fire early today. Loss, $25,000; insurance $5,000, in Hartford, Conn.

Rhodes Elected to the Cape Parliament.

CAPE TOWN, Sept. 1.—Cecil Rhodes, the former premier of Cape Colony, has been elected to represent Barklywest in the Cape parliament. He was returned by a large majority.

FALL HATS

From time immemorial the 1st of September has sounded the "sunset gun" of the straw. It's bad form--very--to wear a straw hat longer--"but that's another story"--what we want to say to you is that the Fall blocks are now all in--the stock's complete, and handsomer Hats we've never handled.

THE
Howard Derby Hat

For which we are sole agents in Fort Wayne, is without question the peer of any $5.00 agency Hat on the market--but when we control anything the price is bound to be the lowest, and that's why we sell the Howard for $3.00.

Our Hats at $2.00 come in both Derby and Fedora styles, and in all the newest shades--no $3.00 Hat in town can touch these in the salient point of style, quality and finish.

At $1.50 and even at $1.00 we show both Derby and Fedora Hats that are really price wonders. Dealing as we do directly with the manufacturers, we are enabled to save you the jobbers' profit.

LEHMAN'S,
34 and 36 Calhoun St.

IN MAGIC DAWSON.

The Abode of Riches and Many Smells.

An Interesting Survey of the Metropolis and Center of the Klondike--Clarence Cook Writes.

Before leaving Dawson for home Clarence Cook, city editor of THE SENTINEL, now en route from Seattle to Fort Wayne, wrote the subjoined letter:

DAWSON, N. W. Ter., July 21.

Here, in a city besieged by fortune hunters from all parts of the world, I am taking a few days' rest and trying to gather enough information to make a letter interesting.

To see Dawson now one would hardly believe that it was only in January, 1897, that Joseph Ladue applied for concession to make it a town site. In the words of our once vigorous councilman, John Kenscill, Dawson has "blossomed like a rose," though its fragrance cannot be compared to that symbolic flower.

Dawson covers 110 acres of ground which was once swamp land, and fifty acres of a hillside at the rear. A water front of sixty-six feet facing the Yukon river to the west and the Klondike river to the south, has been reserved by the government for shipping and other purposes, and at the present time this reserve is packed with boats, provisions and tents of newcomers who have been rushing in since last May. The business district is confined almost entirely to one street running parallal to the water front. Here can be found stores of all discriptions, from a shack to a three-story log palace. Saloons, dance halls and gambling houses are everywhere. These are filled with revelry day and night as this is the season when the mine owners and workers are in from the mines to have a month's "good time" before the winter's business commences. Nearly all the mines are worked in winter because the seepage of water into the pits prevents much prospecting in summer. The population here at present is estimated at 25,000, but this is hard to determine as many are coming and going all of the time. The markets of Dawson are away up or away down, governed by supply. At present everything is cheap as provisions and commodities are plentiful. A good dinner can be had for $1.50. Beef sells for $1 a pound. Flour sells for $7.00 a sack; tobacco brings $2 a pound; bread can be had three loaves for a dollar and so on. There are two newspapers, one the Midnight Sun, a weekly, and the Klondike Nuggett, a daily, both making money. The papers sell at $1 a copy, There is a bank with a paid up capital of ten million dollars, a miners exchange, a public library, a Catholic hospital, four churches—the Church of England, the Presbyterian, Methodist and Catholic. There are two lodges, the Masonic and Odd Fellows, which fraternities are now co-operating to build a lodge hall.

The sanitary condition of Dawson threatens to let loose the death horse at any minute, and if an epidemic breaks out there will be a sweeping destruction of the thousands who are huddled together in the dirty and filthy mushroom town. A nurse at the hospital told me today that she would not be surprised if cholera would make its appearance before another month has passed away. With no system of sewerage in a community of 25,000 people, the accumulation of refuse must naturally breed disease in the heat of a sun which keeps the mercury in the neighborhood of 100 and 110 degrees above zero.

The population of Dawson is the most peculiar conglomeration I ever saw. Here are English, Americans, Canadians, Scotchmen, Dutchmen, Germans, Australians, Swedes and I guess every other race on the face of the globe. On the streets rough miners, of unkept attire, brush elbows with wealthy nabobs of the mines who count the amount of their fortunes by the millions. The sporting element is conspicuous, and I regret to say that a stain rests upon society that will probably never be effaced. Five hundred women of lost reputation are here to gather some of the gold so freely distributed by miners during the merry-making season.

Although I have great faith in this country as a whole, I do not predict a bright future for Dawson. I believe it is now in the zenith of its glory. At present it is the place where all the gold of the Klondike district is concentrated. It is the place for which the greatest number of fortune seekers were destined last spring. Hence its present stage of development. But the aspect must change in a year or two unless discoveries as great as the Klondike are made, which is hardly possible. A few years suffice to work out the placer mines; thereforce it must be seen that the rich gold deposits of the Klondike river district will soon be a thing of history only. The only salvation of Dawson will be the discovery of very rich quartz mines. This is not expected.

Hydraulic mining will be tried in the rivers this season but with what success is only mere speculation. Thousands who came here a few weeks ago are leaving for the American side or selling out and going home discouraged. Those who were in here last winter were shrewd enough to stake out everything in sight before the rush came. The consequence was that nearly every prospector who went out after gold found stakes instead, and returned disappointed, discouraged, and thoroughly disgusted. They are cursing the country up hill and down, but if they were wise they would hold their tongues and await an opportunity. There are thousands of claims in the Klondike which were staked for speculative purposes and if a person can run across one of these not recorded he can stake over the speculator by recording and thus acquire the claim. This is being done every day. It is the only way to get a claim in the Klondike district unless you buy it. So much staking was done last winter that nobody seems to have had time to prospect, therefore no new strikes that are genuine have been reported. It is hard to tell what the actual output of gold is. I have taken a trip through the richest diggings of Bonanza, Edwards, Sulphur, Hunker and others and when you make inquiry of the mine owners concerning the spring clean up they will make a wry face and say: "Not up to expectations." You will readily understand why they do this when you remember that the new law compels them to pay a royalty on gold taken out of the mines. The truth of the matter is that a fabulous quantity of dust and nuggets was unearthed last winter.

Another thing that is sending many people home pell mell is the fact that there is no demand for labor. Wages to first-class carpenters is $15 a day, but such a carpenter or any other cannot get a job now. Saw mill hands get $10 a day, but the applicant for a job is turned away there. Wages in the mines the coming winter will be as high as $15, but not all who want work will get it.

There is much complaint of alleged severity of certain mining laws and it is openly talked of among miners and prospectors that the officers of the dominion government were in collusion for the purpose of lining their pockets with revenues unfairly exacted. It is charged that for a certain sum information can be had at the mining recorder's office that it would otherwise be impossible to obtain. It is alleged that for a tip of $2 a person can get next to the officers of the postoffice and procure letters that otherwise he might have to wait for all day and part of the next. It is charged that officers and speculators work together for personal gain; but as to all of these reports I am not prepared to speak for I am not here to act the role of a detective. Certain it is that some of the methods are questionable and will not stand investigation. There is at present a clamor for a change and the rising storm bodes no good to the officers under Governor General Major Walsh.

The rotten mail service of the country is in a fair way to be remedied, a corps of postal officers at present being en route to Dawson and a large postoffice is being built and steps are being taken to put into operation various posts up and down the river.

Commandant Stormes, of the northwest mounted police, is to be commended for the enforcement of such laws as he promulgates. Noteworthy is the observance of Sunday, from which many cities in the states might take a wholesome lesson. Every saloon and dance hall is caused to be closed at midnight Saturday night, not to be opened again until Monday morning. There is no open sesame at the back door, either. The penalty is so heavy that even in this gold ridden country the saloonkeepers bow in submission. All stores are kept closed and anybody caught in the act of selling goods is taken into custody and fined. This is a condition you would hardly expect to find in a mining city.

Dawson will present a livelier appearance upon the arrival of the steamers from St. Michaels, of which there are more than a hundred on the way. The first ones are now overdue. I predict that the majority of people coming in this way will follow suit of many who came in the other way, and turn their faces homeward as soon as possible. The deplorable part of the situation is that so many come in here with their all, expecting that a fortune awaited their coming. They have not got the means to get out again and unless something turns up in their favor they will be in desperate straits indeed.

CLARENCE COOK.

The board of managers of the Y. W. C. A. met in special session Tuesday and appointed Miss Alice Parmelee general secretary of the association in place of Miss Augy Manning Taylor, whose term has expired. Mrs. M. S. Willson was elected a member of the board in place of Mrs. W. H. McGrath, resigned.

Beats the Klondike.

Mr. A. C. Thomas, of Marysville, Texas, has found a more valuable discovery than has yet been made in the Klondike. For years he suffered untold agony from consumption, accompanied by hemorrhages; and was absolutely cured by Dr. King's New Discovery for Consumption, Coughs and Colds. He declares that gold is of little value in comparison with this marvelous cure; would have it, even if it cost a hundred dollars a bottle. Asthma, Bronchitis and all throat and lung affections are positively cured by Dr. King's New Discovery for consumption. Trial bottles free at Drier & Bro.'s Drug Store. Regular size 50 cts. and$1.00. Guaranteed to cure or price refunded.

Free Pills.

Send your address to H. E. Bucklen & Co., Chicago, and get a free sample box of Dr. King's New Life Pills. A trial will convince you of their merits. These pills are easy in action and are particularly effective in the cure of Constipation and Sick Headache. For Malaria and Liver troubles they have been proved invaluable. They are guaranteed to be perfectly free from every deleterious substance and to be purely vegetable. They do not weaken by their action, but by giving tone to the stomach and bowels greatly invigorate the system. Regular size 25c per box. Sold by Dreier & Bro, Druggists.

Bucklen's Arnica Salve.

The best salve in the world for cuts, bruises, sores, ulcers, salt rheum, fever sores, tetter, chapped hands, chilblains, corns, and all skin eruptions, and positively cures piles, or no pay required. It is guaranteed to give perfect satisfaction or money refunded. Price 25 cents per box. For sale by Dreier & Bro.

LUCK WAS WITH US.

Fort Wayne Won the Second Game From Grand Rapids.

Herr and Wayne Were Opposing Twirlers and Both Were Effective--Toledo Victorious--Notes.

Fort Wayne met the Grand Rapids team for the last time at Lakeside park yesterday afternoon and again took them into camp by a score of 6 to 2. Herr and Wayne were opposing each other in the pitcher's box and while the most hits were made off the Fort Wayne twirler, he was the most effective, especially when men were on bases. Wayne pitched a good enough game to win ordinarily, and several of the long hits made off him should have been easy outs. The outfield work of both teams was not the best, but in the infield everybody played well except Bill Taylor and he made up at the bat any deficiency there may have been in his fielding. Keefe umpired and as usual the players bullyragged him as they pleased. Score:

FORT WAYNE.

	A.B.	R.	1B.	P.O.	A.	E.
Fisher, 'b	5	1	1	2	3	1
Flood, cf	5	0	2	3	2	0
Griffin, ss	5	1	1	0	3	0
O'Meara, 1b	5	0	0	9	2	0
Patterson, c	5	1	0	6	1	0
Babb, 3b	4	1	2	2	3	0
Norcom, lf	4	1	1	2	0	1
Belden, rf	5	0	1	2	0	1
Herr, p	2	1	1	2	0	0
Totals	40	6	9	27	11	3

GRAND RAPIDS.

	A.B.	R.	1B.	P.O.	A.	E.
Bradley, rf	4	0	0	2	0	0
Hemphill, lf	5	0	1	3	0	0
Hartzell, cf	4	0	1	2	0	0
Taylor, 3b	5	1	3	2	3	3
Torreyson, 1b	5	0	2	9	0	0
Valdois, ss	5	1	1	1	4	0
Healey, 2b	4	0	1	2	2	1
Cote, c	4	0	1	5	0	0
Wayne, p	4	0	1	0	1	0
Totals	40	2	12	27	10	4

BY INNINGS	1	2	3	4	5	6	7	8	9—
Fort Wayne	0	2	0	0	2	0	0	2	0—6
Grand Rapids	0	0	0	0	1	0	0	1	0—2

Earned runs—Grand Rapids, 1; Fort Wayne, 1. Two-base hits—Herr, Norcom. Three-base hits—Babb, Taylor, Torreyson. First base on balls—Off Wayne, 3; off Herr, 2. Stolen bases—Babb, Patterson Struck out—By Wayne, 4; by Herr, 4. Double play—Flood to O'Meara. Umpire—Keefe. Time of game—1:40.

Other Inter-State Games.

DAYTON, 11; NEW CASTLE, 3.

DAYTON, Ohio, Sept. 1.—Dayton won easily, knocking Hager's curves all over the lot. Brown was hard to find and kept the hits well scattered. The score:

Dayton.....6 0 4 0 0 0 0 1 *—11
New Castle....0 1 0 0 0 0 0 2 0— 3

Base Hits—New Castle, 11; Dayton, 13. Errors—New Castle, 5; Dayton, 2. Batteries — Brown and Lattimer; Hager and Zinram. Umpire—Colgan.

SPRINGFIELD, 12; YOUNGSTOWN, 4.

SPRINGFIELD, O., Sept. 1.—The Governors made a slugging match in the sixth, and finished by knocking Knepper out in the seventh. Whistler's batting and Niles' fielding were the features. The score:

Springfield...0 1 0 1 1 6 3 0 0—12
Youngstown. 1 1 1 4 1 0 0 0 — 8

Base Hits — Springfield, 19; Youngstown, 11. Errors—Springfield, 2; Youngstown, 4 Batteries—Wells and Graffius; Knepper, Pender, Esterquest, Schrecongost, and Violet. Umpire—Dolan, Heiberger and Crabill.

TOLEDO, 8 9; MANSFIELD, 2-0.

TOLEDO, Ohio, Sept. 1.—Toledo strengthened her position by adding two games at the expense of Mansfield. The first was won on its merits, although Captain Joe Werrick, of the visiting team, continually kicked on the pitchers position in the box. Twice Lally held the watch on him. He began the same tactics in the first inning of the second game and Lally finally awarded that game to Toledo, 9 to 0. Score of the first game:

Toledo.....0 0 0 1 1 0 0 6 0— 8
Mansfield.....0 0 0 0 0 0 0 0 2— 2

Base Hits—Toledo, 13; Mansfield, 7. Errors—Toledo, 3; Mansfield, 0. Batteries—Cates and Arthur; Miller and Belt. Umpire—Lally.

NATIONAL LEAGUE.

Cincinnati, 9; Washington, 5.
Cleveland, 5; Boston, 2.
New York, 3; Pittsburg, 2.
Baltimore, 10; Louisville, 3.
Philadelphia, 10; St. Louis, 6.

WESTERN LEAGUE.

Kansas City, 9; St. Paul, 13.
Milwaukee, 12; Columbus, 11.
Indianapolis, 3; Detroit, 2.
Minneapolis, 6; St. Joseph, 0.

NOTES.

The Fort Waynes went to Grand Rapids last evening, where they will play six games.

The Orioles defeated the Superior Street Standards by a score of 15 to 1. Batteries—Orioles, Tegtmeyer and Walter; Standard, Baals and Link.

The East Side Blues defeated the Erie Streets by a score of 22 to 15. Batteries—East Side Blues, Harrod, Masterson and Rohs; Erie Streets, Smith and Nugh.

Only two errors in seven games is a nice record and shows how accurate and clean has been the fielding of the Orioles lately. It has been as fast and fine as it has been accurate.

The Milwaukee Evening Wisconsin says Connie Mack is making "google-eyes" at Hartzel and Valdois, of Grand Rapids. Farrell, Hartman and Beck are other Inter-State men who are attracting the Milwaukee manager's attention.

The Cincinnati Commercial Tribune today says: "The manager of the Youngstown, Ohio, team yesterday wired Captain Ewing, stating that Pitcher Knepper, of that team, could be secured for $1,000. He offered to send the pitcher here on trial. Knepper is a tall, strong young fellow, who was with the Indianapolis team in the spring of the year. He has won eight of the last nine games he has pitched for Youngstown, and is supposed to be ripe for league company. Manager Bancroft showed the telegram to Treasurer Lloyd during yesterday's game, and Mr. Lloyd remarked that he did not think it at all likely that the club would make an effort to secure Knepper."

FIXED THE LEVY.

The Finance Committee Will Recommend 97 Cents.

This Will Include Two Cents To be Used in Building a Municipal Lighting Plant--Notes.

The finance committee of the city council, composed of Councilmen McMahon, Scheid, Borkenstein, Haag and Poirson, met in the city clerk's office last evening with Comptroller Berghoff to discuss the tax levy and appropriations for the coming year. Mr. Berghoff explained to them the estimates of the several boards, which he had cut down considerably. The committee approved all of Mr. Berghoff's recommendations for appropriation except the appropriation of $840 a year for a detective. This was reduced to $720, the same salary paid a patrolman. The committee finally decided to recommend the following levy:

General fund, 88¾ cents.
Firemen's pension fund 1 cent.
Anthony Wayne monument fund, ¼ of a cent.
Sinking fund, 5 cents.
Municipal lighting plant, 2 cents.

The last item is a new one and will provide in excess of $4,000 each year to be used to build a city lighting plant. On the proposition to add these two cents to the levy the committee was unanimous. Councilman Poirson wanted two cents added with which to create a fund for the purpose of purchasing certain property to extend the market space.

The other members of the committee were opposed to the addition of this levy and it is probable Councilman Poirson will bring in a minority report.

NOTES.

The board of public works will meet tonight and hear remonstrances, if there are any, to the asphalt pavements recently put down on Harrison and Suttenfield streets and Woodland avenue. Contracts for several improvements, including the paving of one square of Clinton street north of the Nickel Plate tracks, will also be let.

The board of works has received invitation to attend the convention of the American Society of Municipal Improvements, which will be held in Washington October 26, 27 and 28.

The Alcatraz Construction company at noon today commenced laying asphalt on Calhoun street near the south depot Contractor Guelich said to a SENTINEL reporter this morning that by Monday evening next the concrete would be down as far as Berry street and by the next Monday evening the asphalt would be down that far, too. He hopes to have the entire pavement from railroad to railroad down by September 20.

CHILD SCALDED.

Little Son of George Winbaugh Badly Burned This Afternoon.

Wilbur, the little son of Mr. and Mrs. George Winbaugh, of West Washington street, this afternoon upset a dish of boiling jelly and was quite seriously scalded. Mrs. Winbaugh was making jelly and had turned her back for a moment when the little fellow who is only three or four years old, reached up and caught hold of the dish, upsetting the jelly onto himself. The face, neck, shoulder and side of the child were badly scalded and the mother, who attempted to rub the jelly off her babe, was also burned about the hands and feet. Dr. Stutz and Jacob Kern came to the assistance of Mrs. Winbaugh and the little one's burns were dressed and he is resting as easy as might be expected.

ARRESTS MADE

During the Month of August by the Fort Wayne Officers.

Lieutenant Lapp makes the following report of arrests made during the month of August:

Intoxication	31
Climbing on moving trains	25
Associating with prostitutes	14
Prostitution	6
Keeping a house of ill fame	2
Petit larceny	2
Gambling	3
Being tramps	5
Assault and battery	4
Vagrancy	12
Keeping a gambling house	1
Trespass	1
Picking pocket (petit larceny)	1
Carrying concealed weapon	1
Entering house to commit felony	1
Grand larceny (wanted at Hartford City)	1
Burglary (wanted at Danville, Ill.)	1
Selling liquor without license	1
Maintaining a public nuisance	1
Total	127

Magnificent Train Service

Of the Union Pacific from Council Bluffs or Kansas City makes it the popular line to all points in Nebraska, Kansas, Colorado, Wyoming, Utah and the Pacific coast. Three trains daily from Council Bluffs. Two trains daily from Kansas City. Pullman Palace Double Drawing Room Sleepers, Buffet Smoking and Library Cars, Free Reclining Chair Cars, Dining Cars. Meals a la carte.

For time tables, folders, illustrated books, pamphlets descriptive of the territory traversed, or any information, apply to your local agent, who can sell you a ticket via the Union pacific, or address

J. H. JUNE,
Trav. Pass. Agent, Union Pacific Railroad Co., Room 9, Jackson Place, Indianapolis, Ind. aug8tf

THE LUTHERAN SYNOD.

Meeting Being Held in St. John's Church in This City.

The joint synod of Ohio convened in St. John's Lutheran church this morning. A German sermon was preached by Rev. Scheuppe, of Columbus, Ohio, and then followed the reports of the committees, which have been at work here for several days.

These reports were referred to the proper committees. There are scores of Lutheran ministers and laymen in the city, many of whom are guests at the homes of the members of the several Lutheran congregations. The synod will remain in session during the entire week.

"Lend a Hand!"
is the cry of women whose housework is beyond their physical powers. Such women need to know that all cleaning is made easy by
GOLD DUST
Washing Powder
It's as good as an extra pair of hands in the household. It saves time and worry. Largest package—greatest economy.
THE N. K. FAIRBANK COMPANY.
Chicago. St. Louis. New York. Boston. Philadelphia.

It will never happen that you can buy a purer and more wholesome article than
IMPERIAL BAKING POWDER
for your health's sake.
HIGH GRADE, REASONABLE PRICE.
MEYER BROTHERS & CO., FT. WAYNE, IND.
FOR SALE BY ALL GROCERS.

CALL AND SEE THE STANDARD
A LUCKY LETTER IS THE LETTER
SANTIAGO, SAMPSON, SCHLEY, SCHAFTER, STANDARD SEWING MACHINES.
AT Pfeiffer & Schlatter,
38 and 40 E. Columbia St.

WORK OF TRAMPS.

Passenger Train Wrecked and Three Men Killed.

Switch on New York, Ontario and Western Railroad Was Misplaced--Train Was Running at High Speed.

SYRACUSE, N. Y., Sept. 1—A special to the Herald from Fulton says:

Train No. 5 on the New York, Ontario and Western railroad, known as the "Chicago limited," was wrecked at Ingalls crossing, four miles south of this village, at 5 o'clock this morning. The wreck was doubtless due to the dastardly work of tramps, who threw open the switch at which the train was wrecked, as well as two switches to the north of the wreck.

The train was an hour and a quarter late and running nearly sixty miles an hour when it struck the switch and was thrown over to the sidetrack. The rapid speed made it impossible to make a sharp turn and the train left the track when it struck the safety rail. The engine was thrown twenty feet and blown to pieces. The tender was inverted. The trucks of the baggage car were torn off and the head coach telescoped the baggage car.

A vestibuled chair car and the sleeper Farragut were derailed, but neither was badly damaged.

Engineer Dowd and Fireman Hall both jumped and were found under the wreckage of the tender by passengers from the sleeper. Dowd died in a few minutes and half three hours later. The body of Brakeman Osborn was torn in two. The dead are:

Engineer B. C. Dowd, Oswego;
Fireman Wm. Hall, Norwich;
Brakeman A. L. Osborn, Walton.

Ten persons were injured, none of them seriously.

Mr. and Mrs. Stephen Fleming left today for a visit to Omaha.

$2.00 to Chicago and return, via Pennsylvania, next Sunday. Train leave at 3:55 a. m. 3w,t,f,s, tf

THE SENTINEL has made arrangements with a boy at Rome City to deliver the paper each evening.

F. M. SMITH & CO.,
—AGENTS FOR—
ELDREDGE B

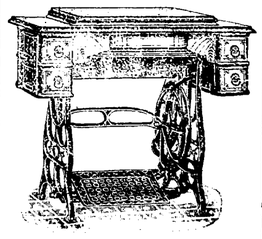

SEWING MACHINES.
A First-class Machine at a very
..... LOW PRICE.
5 YEAR GUARANTEE.
F. M. SMITH & CO.,
22 Calhour Street.

Intelligent Instructions.

"I don't quite understand the latest exercise you have given the king," remarked the Spanish queen. "You mean the one in which he selects a number and proceeds to count rapidly backward?" inquired the tutor. "Yes." "That's to discipline his mind so that he can at all times keep account of the number of ships in his navy."—Washington Star.

Persons leaving the city for the summer can have THE SENTINEL sent to their address at 10 cents per week.

The Pennsylvania Station.
Pennsylvania Lines.
Trains Run by Central Time
AS FOLLOWS.
*Daily, except Sunday.

Trains depart from Pennsylvania Station, Fort Wayne, Indiana.

East Bound.	West Bound
*2 30 a.m.	*3 10 a. m.
*9 05 a.m.	
*7 00 a.m.	*5 10 a.m.
†1 10 p.m.	†7 20 a.m.
*7 45 p.m.	†12 15 p.m.
*5 25 p.m. Limited	*4 30 p.m.
†1055. from Chi.	*5 05 p.m.
*From Crestline	8 10 p.m.

GRAND RAPIDS & INDIANA R. R.
In effect June 20th, 1898.
NORTH BOUND.
*For Grand Rapids and north ..... 11 45 pm
† ..... 9 00 am
† ..... 4 35 pm
*From Richmond arrives ..... 8 45 am
SOUTH BOUND.
*For Richmond and Cincinnati ..... 2 50 am
† ..... 7 35 pm
† ..... 12 35 pm
†From Grand Rapids arrives ..... 7 10 pm
*Daily. †Daily except Sunday.

NICKEL PLATE
9—6—25—98
All trains arrive at and depart from Van Buren Street Union Passenger Station, Chicago.
Uniformed Colored Porters attend all first and second class day coaches on through trains, insuring scrupulously clean cars enroute.
All Nickel Plate Passenger Trains Daily.

EASTBOUND FROM FT. WAYNE.	DEPART
Standard Express, No. 2	3 25
Nickel Plate Express, No. 4	3 10
Eastern Express, No. 6	8 30
Local Freight	†7 25
WESTBOUND FROM FT. WAYNE.	DEPART
Standard Express, No. 1	2 45
Western Express, No. 3	11 50
Nickel Plate Express, No. 5	4 40
Local Freight	†7 00

†Daily except Sunday. Light type A.M. Dark type P. M.
Through Drawing Room Sleeping Cars on Nos. 2, 4 and 6 to Cleveland, Erie, Buffalo, New York and Boston: on Nos. 1, 3 and 5 to Chicago.
Meals are served at "Uptodate" Dining Stations and in Nickel Plate Dining Cars at opportune meal hours.

WABASH
Time Table Effective June 19th From Fort Wayne.
GOING EAST.
No. 2. Fast Eastern Express, daily.... 6:13 a.m
No. 20 Toledo Accommodation, daily.. 6:58 a.m
No. 6 New England Fast Mail, daily.. 11:50 a.m
No. 24 Atlantic Express, ex. Sunday... 6:40 p.m
GOING WEST.
No. 25 St. Louis Day Express, ex. Sun. 8:25 a.m
No. 7 Kansas City Cannon Ball, daily. 12:35 M.
No. 1 Government Fast Mail, daily... 6:30 p.m
No. 3 St. Louis Limited, daily..... 8:15 p.m
No. 13 Peru Accom. Sunday only..... 11:00 p.m
Telephone, Bell-Home No. 6.

THE FINDLEY, FT. WAYNE & WESTERN RY
Time Card, in Effect Dec. 20 '97.
Lv. Fort Wayne Ex ..ss 8 00 a.m. 7 55 p.m
Ar. Findlay..... 10 40 a.m. 10 30 p.m
Ar. Columbus via. T & O C Ry 2 30 p.m.
Mixed train leaves Fort Wayne 8 20 a.m.
All trains run daily, except Sunday.

L. E. & W. TIME TABLE.
SOUTH.
No. 41 leaves (except Sunday)..... 7 10 a m
No. 43 daily..... 4 15 p. m
No. 171 Local Freight..... 6 00 a m
NORTH.
No. 40 arrives daily..... 11 40 a m
No. 42 (daily except Sunday)..... 10 25 p m
No. 170 Local Freight..... 4 40 p m

LAKE SHORE & MICHIGAN SOUTHERN RAILWAY—Fort Wayne Branch.

SOUTHWARD.	ARRIVE
No. 462 Way Freight	5 25 pm
No. 456 Cin. Express and Mail	11 05 am
No. 410 Detroit and Ind'pls Express	3 50 pm
NORTHWARD.	DEPART
No. 463 Way Freight	8 40 am
No. 457 Through Express & Mail	11 45 am
No. 453 Detroit & India'pls Ex.	4 45pm

AN OPERATION AVOIDED.

Mrs. Rosa Gaum Writes to Mrs. Pinkham About it. She Says:

DEAR MRS. PINKHAM:—I take pleasure in writing you a few lines to inform you of the good your Vegetable Compound has done me. I cannot thank you enough for what your medicine has done for me; it has, indeed, helped me wonderfully.

For years I was troubled with an ovarian tumor, each year growing worse, until at last I was compelled to consult with a physician. He said nothing could be done for me but to go under an operation.

In speaking with a friend of mine about it, she recommended Lydia E. Pinkham's Vegetable Compound, saying she knew it would cure me. I then sent for your medicine, and after taking three bottles of it, the tumor disappeared. Oh! you do not know how much good your medicine has done me. I shall recommend it to all suffering women.—Mrs. ROSA GAUM, 720 Wall St., Los Angeles, Cal.

The great and unvarying success of Lydia E. Pinkham's Vegetable Compound in relieving every derangement of the female organs, demonstrates it to be the modern safeguard of woman's happiness and bodily strength. More than a million women have been benefited by it.

Every woman who needs advice about her health is invited to write to Mrs. Pinkham, at Lynn, Mass.

Culver Military Academy

(Founded and endowed by H. H. CULVER, St. Louis.)

Culver, Indiana (Lake Maxinkuckee).

Only strictly military school in Indiana. Capt. J. Q. Adams, U. S. A., detailed by Secretary of War. Buildings *absolutely fireproof*. Fine boating, fishing, bathing, and skating in Winter. Numbers increased 30 per cent. past session. Infantry, Cavalry, Artillery. Finest Riding Hall in U. S.

Col. A. F. FLEET, A. M., LL. D., Supt.

Health is Wealth.

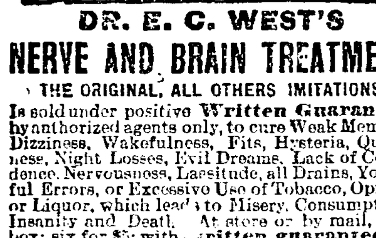

DR. E. C. WEST'S NERVE AND BRAIN TREATMENT

THE ORIGINAL, ALL OTHERS IMITATIONS.

Is sold under positive **Written Guarantee**, by authorized agents only, to cure Weak Memory, Dizziness, Wakefulness, Fits, Hysteria, Quickness, Night Losses, Evil Dreams, Lack of Confidence, Nervousness, Lassitude, all Drains, Youthful Errors, or Excessive Use of Tobacco, Opium, or Liquor, which leads to Misery, Consumption, Insanity and Death. At store or by mail, $1 a box; six for $5; with **written guarantee to cure or refund money. Sample package**, containing five days' treatment, with full instructions, 25 cents. One sample only sold to each person. At store or by mail.

Red Label Special Extra Strength.
For Impotency, Loss of Power, Lost Manhood, Sterility or Barrenness, $1 a box; six for $5, with **written guarantee** to cure in 30 days. At store or by mail.

BEFORE — AFTER

For sale by Gross & Pellens, 94 Calhoun St.

Annual Sales over 6,000,000 Boxes

BEECHAM'S PILLS

FOR BILIOUS AND NERVOUS DISORDERS

such as Wind and Pain in the Stomach, Giddiness, Fulness after meals, Headache, Dizziness, Drowsiness, Flushings of Heat, Loss of Appetite, Costiveness, Blotches on the Skin, Cold Chills, Disturbed Sleep, Frightful Dreams and all Nervous and Trembling Sensations. THE FIRST DOSE WILL GIVE RELIEF IN TWENTY MINUTES. Every sufferer will acknowledge them to be

A WONDERFUL MEDICINE.

BEECHAM'S PILLS, taken as directed, will quickly restore Females to complete health. They promptly remove obstructions or irregularities of the system and cure **Sick Headache**. For a

Weak Stomach
Impaired Digestion
Disordered Liver

IN MEN, WOMEN OR CHILDREN

Beecham's Pills are Without a Rival

And have the **LARGEST SALE** of any Patent Medicine in the World.

25c. at all Drug Stores.

J. C. PELTIER,

Undertaker and Embalmer.

17 West Wayne Street.

A Cure for Sleeplessness.

I commenced using your Ramon's Liver Pills & Tonic Pellets the first of December, 1896, for Heart and Liver trouble. I will never forget the good they have done me. I could not sleep, was short of breath and, in fact, could not work any. I have used a few boxes and today I feel as well as I ever did in my life.—G. M. Britton, Holbrook, W. V.—For sale by Gross & Pellens, 94 Calhoun St. aug30eod1m

---

D. D. WEISELL
DENTIST
34 Calhoun St.

Vitalized Air Free.

Teeth Extracted Without Pain.

SPECIALTIES { Fine Gold Fillings. Fine Silver Fillings. Crown & Bridge Work.

Artificial Teeth Without Plates.
All Work Guaranteed First-class at half our former prices.

DR. GEO. M. FAIRFIELD, ass't.

J. F. ZIMMERLY & CO.,
Practical Plumbers,
Gas and Steam Fitters.
NO. 141 CALHOUN STREET.

ONE ON THE MINISTER.

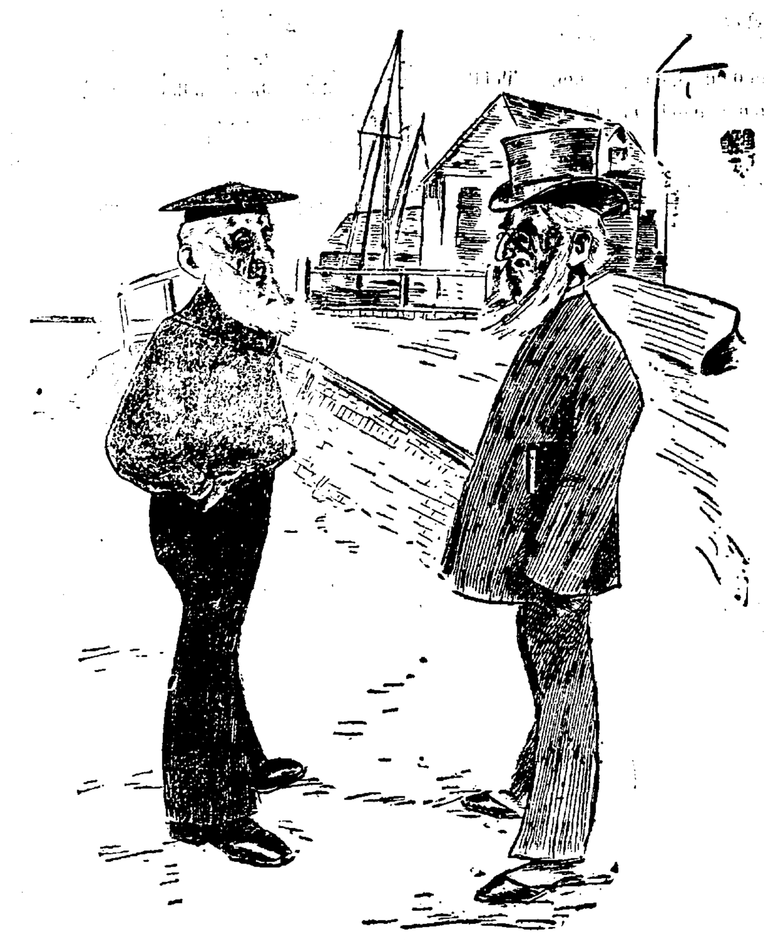

Rev. Goodman—Why do they call you old salt?
The Sailor—I suppose because I'm not as fresh as some people that go around asking questions.

SHOP AND RAIL.

Detective Fox is Promoted in the Ranks.

The Electric Corporation Ships a Lot of Dynamos—Some Changes in Wabash Operators.

This morning Detective W. E. Fox, of the Pennsylvania police force, was ordered to go to Indianapolis and report to Captain F. C. Herr. Mr. Fox will learn, when he reaches Indianapolis, that he has been promoted to lieutenant, a recognition that he has earned by a faithful and efficient service on the force under Captain Stoll. This is the fifth man Captain Stoll has furnished for responsible positions on the force on other divisions than his own—three captains and two lieutenants. There are still others here, but no doubt Superintendent C. E. Burr has his eye upon them and will call them to higher duties in due time.

SOME CHANGE AT THE WABASH.

A change in the operators at the Wabash offices, made necessary by the death of Miss Emilie Tyler some weeks ago, has now been arranged and will go into effect tonight. Miss Fredericka Schotemeyer, who has filled the day office since the death of Miss Tyler, becomes the regular day operator, and her brother, Herman Schotemeyer, takes the night position. For some time this young man has been stationed at the junction of the Wabash and the Lake Erie and Western. C. W. Raymond and J. R. Postelthwait, who had been here temporarily, left last night, the former going to Andrews, and the latter to Attica.

DYNAMO SHIPMENTS.

The shipping room of the electric works was the scene of great activity today, more machinery being loaded than for any single day of the past month. Included in the shipments were an 1,000-light incandescent dynamo for Fosston, Minn.; a 20-horse power motor for St. Paul; two 60 light arc dynamos for Xenia, Ohio; a motor to Canal Dover, Ohio, and a car load of lighting material for St. Paul.

WILL STAY ON THE PANHANDLE.

It was stated recently that the transferring of trains 20 and 21 of the Panhandle between Pittsburg and Chicago to the Pittsburg, Fort Wayne and Chicago was up for consideration, says the Indianapolis Journal. These trains were transferred from the latter to the Panhandle just after the close of the world's fair and have become the best paying trains run on the Pennsylvania lines between Chicago and Pittsburg, but it has now been decided, it is stated on good authority, not to make the contemplated change. The reasons for this difference between the Fort Wayne and the Panhandle are obvious. The Panhandle picks up considerable way business of Nos. 20 and 21 between Columbus and Chicago and at Columbus No. 20 catches the St. Louis and Cincinnati connections, making it a twelve-car train from there to Pittsburg. The opposite train, No. 21, carries the St. Louis and Cincinnati connections to Columbus and the light Chicago connection can make fast time and frequent stops between there and Chicago. In this way the two trains which failed to pay on the Fort Wayne are made great revenue earners on the Panhandle, where they are considered the two best paying trains on the road.

General and Local Gossip.

Henry Peek, who quit a position at the electric works several weeks ago, returned to work there this morning.

Urban Bott, a machinist at the Wabash shops, was overcome by the heat yesterday and had to be taken home. He is recovering.

Local Freight Engineer Findlay, of the Wabash, was taken ill in Toledo last night and could not bring his train down this morning.

The Wabash flag floated at half-mast today in honor of the men who lost their lives in the service of their country—William Beaber and William Snyder.

Nickel Plate Brakemen Gosler and A. A. Brooks are taking a few days' rest.

F. Tasler has been transferred from the Pittsburg lumber yards to the east yards.

John Lalander, the Nickel Plate fireman, has taken a two weeks' vacation, which he will spend at Denison, Ohio.

Diedrich Bleke, the aged sweeper at the Pittsburg paint shop, is sick and Charles Hoeppner is temporarily filling that position.

Machinist W. C. Bassett, of the Pittsburg shops, is kept from his work by the sickness of his wife, who has suffered a relapse.

Martin Didion, of the Bass blacksmith shop, is suffering from heat prostration and will probably be unable to work for two or three days.

The Pennsylvania lines claim to have handled two-thirds of the soldiers who were sent south on some part of their systems east and west.

The Big Four, on Sunday, ran a dollar excursion from Lafayette to Chicago, and 789 people availed themselves of the rate at Lafayette alone.

Louis Balzer has resumed his place at the throttle of a Nickel Plate engine, after being in camp up the St. Joe two weeks with his family.

Conductor Haveycutter, of the Richmond division, is laying off on account of sickness and his run is being looked after by Conductor Hafheinz.

Nickel Plate Fireman C. Barnes, who had been detained at home by the illness of some member of his family, resumed his engine duties yesterday.

Ben Bowers, the teamster at the Pittsburg shops, will retire from that position in a few days and will return to the farm, a few miles west of the city.

Conductor Van Meter, of the Nickel Plate, went to Bellevue yesterday to relieve Conductor Hilbish on the "short haul" run. The latter is taking a vacation.

Engineer John Abercombie, of the Grand Rapids and Indiana road, left today for Chicago. Thence he will go to Milwaukee by boat, to remain about two weeks.

The Joint Traffic managers have approved the propositions to give soldiers who are sick or on furlough and traveling at their own expense one-half the regular rate.

Engineer O. R. Ellenwood and Fireman W. A. Galentine, of the Pittsburg, went to Bourbon, Ind., this morning, to fish in the lakes which abound in that locality.

A scheme is on foot for the erection of a big transfer house at Michigan City for interchange of rail and water traffic. The Big Four is the most interested party in the project.

Mrs. Niemior, who for so long conducted the boarding house at the east yards, is now cosily located at the corner of Creighton avenue and Oliver street, engaged in the same business.

Assistant Superintendent Van Horne, of the Pullman company, has had the headquarters transferred to Pittsburg and is this week moving his family from Chicago to that city.

Nickel Plate Engineer C. Merritt, wife and son, will leave today for Cincinnati, where they will visit his father two weeks and witness the Grand Army encampment exercises.

Chief Clerk Robert Learmouth, of the Pennsylvania, and Contractor Herman Tapp went down to Hamlet last night to spend a day or two in hunting, game being plentiful there.

W. H. Tigar, chief dispatcher for the Pittsburg railway, yesterday awarded to Contractor Tom Snook the work of remodeling his East Berry street residence. The improvement will cost $3,000.

George White is back at his old post in the Pittsburg planing mills, after filling a clerical position in the car shop office in the east end for two or three weeks, vice clerks who were taking a vacation.

John Grabel, yard engineer of the Pittsburg, now rides behind a young pacer which promises to develop a speed of 2:10. Mr. Grabel is very proud of the animal and is always open to challenge for a race.

The Wabash flyer, No. 1, made a good run between Peru and Lafayette one day last week, when it covered the fifty-five mile in fifty-nine minutes and made four stops. Engineer Higgins was at the throttle.

Gen. James Longstreet, who was appointed United States railroad commissioner, is making a trip through the west for the first time in his life. He travels only by day that he may miss none of the scenery.

The Bass blacksmith shop is now employing more men than ever before in the history of the works. This morning J. Master, a blacksmith, and I. Powell, a helper, were added to the list of workmen in that department.

Pennsylvania Conductor Gard Tuckey is enjoying a week's vacation. This morning he accompanied his wife and daughter, Miss Jessie, to Coldwater, Mich., where they expect to remain several days, the guests of relatives.

A special train on the Baltimore and Ohio, on Sunday, made the run from Oakland to Washington, 206 miles, over the roughest part of the road, in four hours and thirty-five minutes, establishing the record between the two points.

Conductor Beckschultz, of the south end service of the Grand Rapids and Indiana, suffers with a lame knee caused by jumping on the train while it was moving quite rapidly. The gentleman is not incapacitated from his regular duties however.

The city officials of Milwaukee will, on September 13, make a trip to Niagara Falls, and on this occasion the rates to any who wish to visit the falls will be one fare for the round trip. Over 1,000 persons have already arranged to take advantage of the low rate.

Operator C. H. Meek who, with his wife, had been visiting relatives at Pierceton for two weeks, resumed his duties at the Nickel Plate yard office this morning and Operator E. R. Sherman, who had been working during Mr. Meek's absence, has returned to Stony Island.

Roann, a little town on the Detroit branch of the Wabash road, is credited with being the best contributor of live stock freight between Peru and Detroit. Last week one buyer shipped 700 head of hogs from that station and not a week passes that does not furnish eight to twelve car loads of stock.

F. P. Sargent, grand chief of the Brotherhood of Locomotive Firemen, is in Toronto to consult with the local members of the brotherhood in regard to the coming convention. While there he will investigate as to the dismissal from service by the Grand Trunk of Master Mechanic Kobb and three firemen, who were members of the brotherhood.

John Haines, a member of the Fifth United States cavalry regiment, was a passenger on the north-bound Grand Rapids train this morning, en route home on a furlough. He had been very ill with malarial fever and was going home to recuperate. Haines says his regiment got no further than Tampa, though they were loaded on steamers twice with the intention of going to Cuba. He bears evidence of the severity of the sickness he is just now recovering from in his emaciated form and pallid features.

Real Estate Transfers.

Following are the real estate transfers as reported from the office of J. C. Heller & Co., abstracters:

CITY.

James Cunnison to Freeman Merriman, for $1,000, lot 15 in C. Hanna's sub-division.

Ferdinand Bobay to Simon Freistroffer, for $1,300, lot 53 and west 5 feet lot 54, in Huffman's addition.

COUNTRY.

Sarah A. Stopher to William W. Cummins, for $800, lot 13 in town Harlan, Springfield township.

J. M. Boitet to Frank F. Voirol, for $500, the north 14⅔ feet of east 44 acres north ½, northeast ¼, section 14, in Jefferson township.

Awarded
Highest Honors—World's Fair.

DR. PRICE'S CREAM BAKING POWDER

MOST PERFECT MADE.

A pure Grape Cream of Tartar Powder. Free from Ammonia, Alum or any other adulterant.

40 YEARS THE STANDARD.

Children's top coats, very swell for boys, age 3 to 16 years. Just the thing for these cool evenings.

SAM, PETE & MAX.

ROYAL Baking Powder

Most healthful leavener in the world. Goes farther.

ROYAL BAKING POWDER CO., NEW YORK.

ASKEY'S FAST RACE.

Equals the Trotting Record for the Year.

Great Contest for the Massachusetts Stake—Frank Bogash Will Start Today.

INDEPENDENCE, Ia., Sept. 1.—Another day of record breaking marked the program over the Rush park course. In the 2:23 trot Querist sold for favorite, and those who saw his race of Tuesday gladly backed him at two to one. The effort of Tuesday, however, spoiled his winning chance, and he bid fair to hold the tail-end place. A collision with Pearl A. in the last heat resulted in a slight injury to Driver McAvoy and knocked both horses out of the race. Cosette A. and Alice Dorman fought for first honors, the former winning after hard home drives.

The 2:18 trot developed some surprises. The brown horse Askey was played favorite and won after losing a heat to Louise Mac. The second heat by Mac was trotted in 2:10½, the last half in 1:01¼, and the quarter in 30 seconds. This is the fastest half trotted this year.

The 2:08¼ made by Askey in the third heat equals the trotting mark of the year, the others being taken by Directum Kelly and The Abbott. It also equals the stallion mark of the year. The summaries:

2:18 Trot, Purse, $1,000—Askey, br h., (Hussey) 1, 2, 1, 1; Louise Mac, ch m., (Hudson) 3, 1, 2, 2; Sister Alice, b h., (McHenry) 2, 3, 3, 3; Swanock, b h., (Nelson) 5, 5, 6, 4; Patola, blk m., (Katham) 6, 4, 5, 5; George N. McKinley, br h., (Hodges) 4, 6, 4, dis.; Silver Simmons, blk h., (Letton) 7, dis. Time 2:11¼, 2:10½, 2:08¼, 2:09¾.

2:30 Trot, $2,000—Cosette A., b m., (Loomis), 1, 1, 4, 9, 1; Alice Dorman, b m., (McHenry), 2, 10, 1, 1, 2; Bob Collins, ch g., (Bush), 6, 11, 2, 3, 3; Elfah, br m., (West), 3, 6, 6, 2, 6; Bergenia, b m., (Kirby), 5, 2, 5, 4, 5; Nobby, (Barrett), 7, 3, 3, 6, 4; Stella S., br m, (Kieron), 4, 8, 12, 7, 7; Bill of Expense, br g., (Egelton), 9, 4, 10, 11, 9; Bella Bells, b m., (Chandler), 8, 9, 9, 10, 8; Pearl A., b m., (Alexander), 12, 12, 11, 8; Querist, b g., (McAvoy), 10, 5, 7, 5; Charley B., br g., (Tapp), 11, 7, 8, dis.; Pearl A. and Querist collided in the last heat. Time—2:14¼, 2:17, 2:16¼, 2:17½, 2:15½.

RACING AT READVILLE.

READVILLE, Mass., Sept. 1.—The largest crowd of the week saw the hardest-fought races of the meeting. The great Massachusetts stake was unfinished. The crowd was bitterly disappointed at the non-appearance of Directum Kelly, whose owner, Mr. Butler, announced that his game little horse was suffering from a bad attack of catarrhal fever, and would not start.

With Directum out of the race Mattie Patterson and Nico were expected to have the race all their own way, but the talent was treated to a great shock, as Caracalla reeled off the first heat, with Mattie Patterson finishing a poor third, and Nico, who seemed unable to keep his feet, eighth. Caracalla did the same trick in the second heat, and once again was Mattie Patterson beaten out for second place at the wire, Grattan Boy finishing two lengths in front.

The third heat was expected to go to Caracalla, but the pace had been too hot for the game little mare—both heats in 2:10 and a fraction—and Belle J., who had finished twelfth in the first and sixth in the second, walked away with the heat. Grattan Boy, who had been content with second place in the first three heats, tried his hand at winning the fourth, beating out Town Lady by a head at the wire. Belle J. again came to the front in the fifth heat and ran away from the field, winning easily and putting two heats to her credit.

The three winning horses alone started in the sixth heat, which went to Grattan Boy and gave each horse two heats. The deciding heat will be run off today.

The 2:20 trot went to Chanty, who fairly won the race in straight heats, only to be set back by the judges for a little break right under the wire.

Sylvanay took the required two out of three heats in the 2:30 class for three-year-olds, McJoe, winner of the first heat, making a bad break in the second heat and being distanced.

The card today includes the finish of the Massachusetts stakes and the 2:05 pace, with Chehalis, Frank Bogash, Bumps, Ananias and other prominent horses entered. Star Pointer starts against his record today. He is in good condition.

Return From Solomon Islands.

SAN FRANCISCO, Sept. 1.—The schooner Sophia Sutherland, which left here eighteen months ago with a party of treasure seekers for the Solomon islands, has returned with a cargo of cocoanuts. The men were deceived by the projector of the enterprise, L. P. Sorenson, who was put ashore on the island. The others sailed for Samoa, four of them dying of fever. Captain McLean has a poor opinion of the Solomon islands, but says the outlook for trade in Samoa is good, as the people are beginning to raise cocoa. The political situation in Samoa was strained when the vessel left, as the death of King Malietoa was expected.

TEACHERS' INSTITUTE.

Superintendent Young Has Completed Arrangements for the Meeting.

County Superintendent Young has arranged for the Allen county teachers' institute, to be held in the Berry street M. E church, from September 12 to 16, inclusive. Among the instructors chosen are Robert J. Aley, professor of mathematics in Indiana university; Dr. William H. Mace, professor of history in Syracuse, N. Y., university; David M. Geeting, Indiana superintendent of public instruction; Prof. William Miles, teacher of music in the Fort Wayne public schools, and Mrs. Jennie Ray Ormsby, teacher of physical culture and expression at Winona summer school.

The institute will convene Monday morning, Sept. 12, at 9 o'clock, and after organization there will be music by Professor Miles, a talk on general principles by Professor Mace and on "Method in History" by the same gentleman; Professor Aley will talk on arithmetic.

On Tuesday Professor Aley will talk on general methods, Professor Mace on geography and history, and Professor Aley on arithmetic.

On Wednesday Professor Mace will read a paper on "Pedagogy" and history, and Professor Aley will treat of history, arithmetic and general methods.

"School Management" will be Professor Mace's subject for Thursday morning, and Mrs. Ormsby will speak on "Expression." Professor Aley will continue his talks on general methods, and Miss Bessie Hunter will talk on "Whistling." On Friday Mrs. Ormsby will speak on physicial culture, Professor Mace will handle again "Method in History," and Professor Aley "Method in Arithmetic." The institute will close on Friday afternoon.

Devotional exercises will by conducted at stated times by Rev. C. C. Cissel, Rev. Rice, Rev. Sprague and others.

SCHOOL SUITS.

Sam, Pete & Max are headquarters for boys' school outfits. All kinds of suits and extra pants suitable for school wear. Our prices always the lowest.

29t5 **SAM, PETE & MAX.**

We offer honest bargains in all grades of Wall Paper. Inspect our elaborate stock, which cannot fail to please.

HEINE & ISRAEL,
7-tf 123 Broadway.

BUSINESS DIRECTORY

DRUGGISTS.

GROSS & PELLENS, DRUGGISTS,
Corner Calhoun and Wayne Streets. Phone

PHYSICIAN AND SURGEON.

DR. CARINA B. C. BANNING, B. S., HOMEOPATHIC.
PHYSICIAN AND SURGEON.
Office and residence, 152 East Berry street Fort Wayne, Ind. Home telephone 1016 Main.

BANKS.

HAMILTON NATIONAL BANK.
Capital $200,000. Surplus $225,000.
The Hamilton National Bank will pay interest at the rate of four (4) per cent. per annum on certificate of deposit if left four months.
President—Charles McCulloch.
Cashier—John Mohr, jr.

White National Bank.
CAPITAL $200,000.
SURPLUS $60,000.
Pays 4 per cent. interest per annum on time deposits.
Safe deposit boxes for rent at $5 per annum.

Capital $350,000. Surplus $140,000.
THE OLD NATIONAL BANK
S. W. Cor. Calhoun and Berry Sts.
Stephen B. Bond, President.
Oliver P. Morgan, Vice-President.
Jared D. Bond, Cashier.
James C. Woodworth, Asst. Cashier.

PHYSICIANS.

DR. B. GARD—To ladies' suffering from ailments peculiar to their sex, may consult me free of charge at my office, 13 W. Wayne street. Telephone 245.

DR. NEISWONGER
SPECIALIST IN
Veneral Diseases and Diseases of the Kidneys. If you have catarrh, use my new Catarrh Discovery, it will give you relief at once. Office at Post Office Drug Store.
Successor to Heaton Brothers.

J. M. BYLER, M. D.
HOMEOPATHIC.
Physician and Surgeon.
Rooms 8 and 9 Schmitz Block.
529 S. Calhoun Street.
OFFICE HOURS—9 to 11 a. m., 2 to 4 and 7 to 8 p. m.

LAWYER,
ABSTRACTOR OF TITLES,
INSURANCE,
Collection and Loan Agent.
JAMES E. GRAHAM,
Room 26, Bank Block, Fort Wayne, Ind.
Stenographer and Notary Public in Office.

INSURANCE.

D. C. FISHER.
Insurance, Real Estate, Loans.
No. 32 East Berry street, Fort Wayne, Indiana

D. L. HARDING,
Insurance & Loans.
Rooms 39-40 Bank B'k.

Out on the water in the moonlight. A more beautiful or romantic situation for a young man to tell the story of his love and ask the young woman of his choice to share his life cannot be imagined.

The courtship of a young couple may be ever so romantic and their married life be very unhappy. There are common sense considerations outside of love that have a world to do with the making of married happiness. One of the most important of these considerations is the good health of both parties to the sacred tie. The young man who is in the incipient stages of consumption commits a crime if he marries before he is restored to health. He condemns his wife to the life of a nurse and his children to early death, or lives of sickness and suffering. Dr. Pierce's Golden Medical Discovery cures 98 per cent. of all cases of consumption if taken in its earlier stages. This is its record established during the past thirty years. It is the great blood-maker, flesh-builder, nerve-tonic and general restorative.

The young woman who suffers from weakness and disease of the delicate and important organs that make wifehood and motherhood possible has no right to answer "Yes" to a young man's proposal until she is thoroughly restored to health in a womanly way. Dr. Pierce's Favorite Prescription prepares a woman for wifehood and motherhood. It makes her strong, healthy and vigorous where a woman most needs health, strength and vigor. Thousands of women have testified to its merits.

"My daughter," writes Mrs. N. A. Thomas, of Little Rock, Ark., "had been under a doctor's care for four years. Dr. Pierce's Favorite Prescription, which cured me, also cured her."

MAKE PERFECT MEN

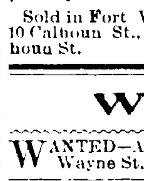

DO NOT DESPAIR! Do not Suffer Longer! The joys and ambitions of life can be restored to you. The very worst cases of **Nervous Debility** are absolutely cured by **PERFECTO TABLETS.** Give prompt relief to insomnia, failing memory and the waste and drain of vital powers, incurred by indiscretions or excesses of early years. Impart vigor and potency to every function. Brace up the system. Give bloom to the cheeks and lustre to the eyes of young or old. One 50c box renews vital energy. 50 CENTS 6 boxes at $2.50 a complete guaranteed cure or money refunded. Can be carried in vest pocket. Sold everywhere, or mailed in plain wrapper on receipt of price by **THE PERFECTO CO., Caxton Bldg., Chicago, Ill.**

Sold in Fort Wayne, Ind., by Dreier & Bro., 10 Calhoun St., and H. W. Mordhurst, 74 Calhoun St.

WANTED.

WANTED—A good girl. Apply 99 East Wayne St. 30tf

WANTED—A competent girl for general housework, at 69 West Wayne. 20tf

WANTED—Situation by a young man as bartender. Address "Bartender," care Sentinel. 30t3

WANTED—Immediately, a competent girl for general housework. 160 West Washington street. 30t3

WANTED—If you want to borrow money see "ad" on first page, first column. Room 3, Arcade, upstairs. 7tf

WANTED—A position by young man who is not afraid of hard work, in an office, store or bank. Address "Worker," Sentinel. 29-1m

WANTED—To sell a good square piano, sweet toned, very cheap. It is in good condition. Address Box 10, care Sentinel. 30t6

WANTED—Two lady canvassers for Lactoria in Fort Wayne, at once. Salary. Address Chicago Tobacco Cure Co., 3156 Indiana avenue, Chicago. 29t5

WANTED—One good Cook and one good second girl. Must come well recommended. Good wages. Apply to Mrs. Bulson, 55 West Wayne street. 1tf

WANTED—Furnished room for gentleman, between Creighton, Woodland, Webster and Calhoun streets. State price. Address Box 7, care Sentinel. 1t3

WANTED—A customer for one of the best residence lots on East Wayne street; will be sold cheap on long time. Call corner Wayne and Lafayette streets. 21tf

WANTED—Call at the Associated Charities office if you want to hire laboring men or women to do washing or cleaning. Room No. 8 City Hall; telephone, 445. tf

WANTED—A second cook and dining room girl at Franklin hotel, one square north of Bass foundry. Good wages paid. Apply at once. Inquire at 208 Hanna street. 1t3

FOR RENT.

FOR RENT—True Blue's hall over 10 and 12 West Wayne street. Inquire at this office. 10tf

FOR RENT—Dwelling No. 27 East Washington street. Inquire of A. A. Chapin, Bass block. 30tf

FOR RENT—Store room, 50 Harrison street. Inquire L. M. Ninde & Son, 42 West Berry street. 1tf

FOR RENT—A five room house with modern improvements. Rent $10.00. Inquire at 104 Buchanan. Telephone 379. 29-tf

FOR RENT—Nine-room house, with all modern conveniences. No. 259 West Wayne street. Inquire at 255 West Wayne St. 22tf

FOR RENT—Nicely furnished room, suitable for two, with board, bath and all modern conveniences. Call at 29 East Washington street. aug25.1mo

FOR RENT—One handsome furnished room; all modern conveniences, in private family; central location. Address, with reference, Box 14, care Sentinel. 19tf

FOR RENT—Two story brick house, at 79 Griffith street; eight rooms; all modern improvements. Inquire of L. M. Ninde, corner Berry and Harrison streets. 15tf

FOR RENT—House of 12 rooms, pantry, clothes closets, etc., barn, well, cistern, etc., opposite organ factory; suitable for boarders and warm meals for workmen in factory. Inquire of City Trucking Co. 21-1m

FOR SALE.

FOR SALE—A small stock of groceries and store property, at 175 Oakland St. 30t6

FOR SALE—A nice stylish buggy and harness cheap. Inquire at 32 Marion street. 30t6

FOR SALE—At a bargain, two-seated surrey. Used only a few times. Call at 332 West Washington street. 1tf

FOR SALE—Two houses on Garden street, at a great bargain; water and gas in both. Call at 69 Garden street. 15tf

FOR SALE—Cheap, a scholarship in the International Business college. Call at No. 301 East Washington street. 30t3

FOR SALE—If you want money on personal security, see "ad" on first page, first column. Room 3, Arcade, upstairs. 7tf

FOR SALE—Two-story brick house. No. 30 West Fourth street; will be sold cheap by R. Sommers, No. 118 Wells street. 25tf

FOR SALE—Cheap, a nice cottage of six rooms, in Williams' addition, because owner lives out of city. Inquire at 229 East Washington street. 21-tat-tf

FOR SALE—A fine corner lot, 53x150, one of the very best locations on East Wayne street; the lot is large enough for two residences; will be sold at a bargain. Call at once, corner Wayne and Lafayette. 21tf

FOR SALE—One complete oak bedroom suit, tapestry covered parlor suit, Brussels carpets, one bicycle, one gas heating stove, China banquet lamp, etc.; all or any part for sale cheap. Inquire at room 3 Arcade, second floor. 18tf

FOUND.

FOUND—A bunch of keys. Owner can have same by calling at this office and paying for advertisement.

PROFESSIONAL.

DOCTOR MARY WHERY,
PHYSICIAN AND SURGEON.
Office and Residence 26 Madison Street.
Specialty:—Diseases of Women. Telephone 470.
Office hours 9 a. m. to 3:30 p. m. and 7 to 8 p. m

NOTICE!

You can get all kinds of bargains at 176 Calhoun Street,

GOLDSTINE'S

We buy anything and sell everything.

DIRECTORY OF FORT WAYNE BUSINESS HOUSES.

ATTORNEYS.

H. C. HARTMAN,
Lawyer and Counsellor in Patent Causes. 31 Arcade.

F. H. KLEEKAMP,
Attorney-at-Law. German and English spoken in office, Rooms 5 and 6 Bank Block. Home phone 123

ARTISTS.

JARRARD ART GALLERY,
Cor. Calhoun and Columbia. Best Cabinets $1.50 per dozen. Small Pictures 50c per dozen.

BLACKSMITHS.

DAN GRANT,
Horse-shoeing, Wagon Building and General Repairing.
91 and 93 East Columbiat St.

BARBER SHOPS.

Go where the crowd goes! The Wayne hotel barber shop; the finest tonsorial parlor in the state.
Sid Hubbard, Prop.

BATHS.

FORT WAYNE SANITARIUM,
Lau Block, cor. Washington Boulevard and Calhoun St. Baths of all kind. Competent lady attendant.

BUILDERS SUPPLIES.

Builders Lime Association—Lime, Stone, Cement, Plaster, Lathe, etc. Office, 257 Calhoun St.; Yards, 5, 6 & 7 Chesnut St. and 4, 5 & 6 R. R. St. Phone 511.

BAKERY.

The Vienna Steam Bakery, John Sauerteig, prop., manufacturer of genuine vienna & home made bread. 14 Washington Blv'd. Phone 548.

Telephone No. 601 is for Geo. H. Jacobs, Union Steam Bakery, 62 E. Main St. Goods delivered free to all parts of the city.

CARPET RUGS.

Chicago Rug Factory. We make pretty and durable rugs from old ingrain and brussels caspets. Cor. Wells and Superior St. S. Springer. Home phone 282.

CANDY SPECIALTIES.

J. S. BATCHELDER,
Manufacturing confectionery, pop corn and penny goods. Office Phone 740. residence. 1007. 29 W. Main St.

CHIROPODIST.

Go to Mrs. Wm. H. Smith, 156 Calhoun St. to have your feet cured. All work guaranteed.
—Telephone 1133.—

CONTRACTORS.

POHLMEYER & WESTHOFF,
Contractors and Builders.—o
57 Baker St.

FRED H. BOESTER,
Carpenter, Contractor and Builder. Phone 949.
Shop and office No. 164 Griffith St.

COUPON STORE.

MERCHANTS PREMIUM CO.
Ask about it. We will send a representative to explain.
—63 Clinton Street.—

FRED H. BREIMEYER.
Carpenter, Contractor and Builder. Shop and Office No. 225 West Jefferson.

DRESSMAKER.

Ladies—If you wish to have your dresses cut and made up-to-date, call on Miss B. M. Simon, 52 Barr St. Cutting and fitting a specialty.

ELECTRICIANS.

CHAS. YAGERLEHNER,
.....Contracting Electrician.....
203 Calhoun St.
—Home Phone 186.

Wm. A. Braun, contracting electrician, dealer in bells, gas lighting apparatus and all supplies for hotel and house work. New Phone 199. Office 37 W. Berry St.

THE EDMUNDS ELECTIC CO.
Electric wiring and supplies; gas, electric and combination fixtures. Room 4, Schmitz block. Phones, Home 262, residence 947; Bell, 263

FURNITURE.

JOHN M. MILLER,
Dealer in Fine Furniture, Chairs, Husk and Hair Mattresses, Looking Glasses, etc. 50 & 52 E. Main St.

GROCERS.

Kohrman Bros., Fine staple and fancy groceries, 94 Broadway. Give us a trial and you will become a customer. Both Phones No. 58.

HENRY D. NIEMANN,
Grocery purveyor to the people; low prices and prompt service. 148 Calhoun St. (Cor Jefferson.) Phone 408.

C. A. SINGREY,
Groceries, provisions, fresh garden truck, butter, eggs, etc., delivered prompt. Home phone 892, Bell 367.

DITTOE GROCERY CO.—24 W. Berry St. Fine groceries, canned goods, fine champagne, wines and liquors for family use. Phones 152.

SOUTH WAYNE STORE,
G. W. McALLISTER Prop. Dealer in staple and fancy groceries, 500 S. Broadway. Phone 207 South.

Vegetables received daily. Glass and China Ware and staple article at lowest prices at H. F. Hilgemann & Son, 121 & 123 W. Jefferson St, Both phones No. 85.

HORSE SHOERS.

Horses called for and delivered.
PERREY & SIEBOLD,
Horse-Shoers. 5 Pearl St.
Phone 1011.

ICE CREAM and ICES.

Geller's Ice Cream and Fruit Ices are the finest made. Fancy Baking Fine Confectionery. Tel. 163 both lines. Broadway and Washington.

HIDES, FUR AND WOOL.

Bring your hides, pelts, rags, iron, copper, brass, zinc, bones, etc., to The Fort Wayne Hide, Fur and Wool Co., cor. Columbia & Lafayette Sts.

MILLER BROTHERS,
Highest market price paid for hides, pelts, tallow, fur, wool, tin and glassware. 94, 96 & 98 E. Superior St.

INSURANCE.

FOR SALE—Homes on monthly payments. Also new houses built to suit purchaser. W. D. WILLIAMS, 52½ Calhoun St.

FEED STORE.

W. D. HENDERSON,
Dealer in hay, straw, feed and seeds, pure oil meal, poultry supplies, etc. 67–69 E. Columbia St. Phone 144.

HARDWARE.

Telephone 749 is for Romarys, Goeglein & Co., dealers in hardware, cutlery, tools, fence wire, cross cut saws, axes, etc. 25 E. Columbia St.

GERDING & AUMAN BROS.,
Agents for Kernan hot air furnaces and metal ceilings and hot water heating. 115 Wallace St.

LIVERY.

C. J. ULMER, Prop.
Belmont livery, feed, sale and boarding stable. Carriages furnished for all Occasions. 88 E. Main St.

CHRIST H. RIPPE—Livery and boarding stable; Nos. 84 Broadway, Phone 453. Hacks and carriages furnished for parties, weddings and funerals. Cheapest place in the city.

JOS. WEICK & CO.—Livery and boarding stables. Hacks for weddings and funerals. 87 Hanna St., Both phones 167.

Go to William Menze Merchant Tailor for your Spring and Summer Suits at lowest prices.
231 Calhoun Street.

PRINTERS.

Telephone No. 55 is for The Archer Printing Co. Job Printers, and Copper Plate Printing. No. 82 Clinton St.

PLUMBERS.

JAHN & MEYER,
Plumbing, Gas and Steam Fitting, Hot Water Heating. 123 E. Lewis St., Home Phone No. 526.

Office Phone 261, Residence 1047. Wind Mills and Drive Wells
ROBERT SPICE—Plumber, Steam and Gas Fitter. 48 W. Main St.

MADDEN PLUMBING AND HEATING CO....
Fort Wayne's Experienced Plumbers. 39 Baker Street.

M. F. NOLL,
Practical plumber and gas fitter. Estimates cheerfull furnished. 129 E. Jefferson St. Old phone 570 new.

McDONALD & YOBST,
Practical Plumbers, Steam and Gas Fitters,
96 Wells Street. Phone 738.

H. J. BRADLEY.
Livery and Boarding Stable. Hacks for weddings and funerals.
53 E. Main St. New Phone 481.

LAUNDRIES.

Banner Laundering Co., 227 S. Calhoun St., Best Laundry work. We use soft water for all washing.
Wagons call at any Address. Both Phones 165

TROY STEAM LAUNDRY
Office and works Nos. 48 and 50 Pearl St., F. L. Jones Proprietors.
Best Work in the City, Telephone 160.

Who Does Your Laundry Work? Try Us.
MODEL STEAM LAUNDRY,
PHILIP RAPP, Proprietor,
374 & 376 Broadway. Phone 1146.

LUMBER DEALERS.

E. GILMARTIN,
Lumber, Shingles and Fence Posts, Doors and Sash. Cor. Clinton and Holman Sts. Phone 444.

The Diether Lumber Co.—Lumber, shingles, sash and doors, mouldings, stairs and inside finish of all kinds. Yard, 44 E. Superior St., factory, 100 Pearl St. Phones 111 and 78.

MERCHANT TAILORS.

HENRY W. KRUSE.
Latest, most approved system of cutting gentlemen's garments. Can save you 33⅓%. 192 Calhoun St.

ROOFING.

Freiburger & McKeon, roofing and tining and hardware of all kinds. Estimates furnished on application. 364 Calhoun, Phone 180

ROOFING & PAVING CO.

The Fort Wayne
ROOFING AND PAVING CO.
Warren's Natural asphalt anchor brand roofing. Office and yard, cor. Fulton and Pearl Sts. Phone 316.

RESTAURANTS.

Stop at the Railroad Restaurant and Lunch Room. W. R. Frederick, Prop. Regular meals, 15 cents; Lodging 25 cents. 266 Calhoun St., third restaurant north of depot.

STOVES.

H. J. Ash is the largest dealer in stoves in northern Indiana, both wholesale and retail, and if you are wanting stoves, examine his stock and prices. 16 E. Columbia St.

TRUCKING CO.

City Trucking Co., quick and prompt delivery, household goods and pianos moved and packed, transfer and storage, heavy hauling of every description. 115, 118 & 120 E. Columbia St. Phone 122.

VETERINARY SURGEONS.

Dr. H. A. Read, 62 Harrison St. Medicine for horses; no charge for examination at office; Teeth dressed to improve condition, driving, prevent sorethroat, sore eyes and slobbering.

WALTER LANGTRY—Veterinary Surgeon treats all diseases of horses, cattle, sheep and dogs. Office 11 Harrison St. Phone office 6; Res. 367.

WALL PAPER.

South Side Wall Paper Store.
Painting, Paper Hanging, Decorating, Kalsomining, Window Shades, Mouldings.
GOTLIEB HALLER.
Telephone No. 376. 362 S. Calhoun St

A. Hattersley & Son

PLUMBERS,

STEAM AND GAS FITTERS.

48 E. Main Street.

Fort Wayne, Indiana.

YOUNG WOMEN desiring to make their home at the new

Y. W. C. A. Rooms,

49 and 51 W. Berry Street,

should apply at once. Miss Johnson has charge of the rooms to be rented and may be seen after 5 o'clock at the association house West Berry Street.

TODAYS CHAPTER

—OF—

EVERY DAY GOODS

Sparkles with interest. There's newness, beauty and low prices to make them doubly attractive.

FIRST FALL PERCALE SHOWING.

Fine goods—36 inches wide—handsome new Fall colorings. Patterns suitable for Dresses—patterns for Waists for boys—a very large assortment. Price 12½c a yard.

8c and 10c OUTING FLANNELS FOR 5c.

These are mill remnants—very pretty styles—suited for Gowns, Wrappers, Waists and Dressing Sacques, the best 5c flannel ever offered in this city.

At the Black Dress Goods counter among the many new goods is one of unusual value at the price. Fine Black Armure at 45c a yard.

At the low price Dress Goods section a handsome line of Children's Plaids at 12½c a yard. Just the thing for the school dress.

For comfort coverings and pillow coverings a very handsome line of Printed Satines in odd patterns—rich and new. Price 15c per yard.

Pillow Cases made up in first-class manner, 6¼c, 10c and 12½c each. Sheets 8-4, 9-4 and 10-4 hemmed in best manner.
Unbleached—32c and 42c.
Bleached—50c, 65c and 75c.

The Rurode Dry Goods Co.

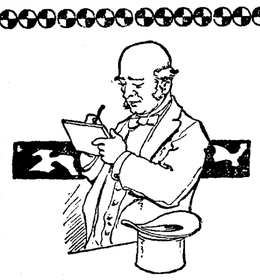

Pure Drugs
Skill
Fair Prices.

ON THIS basis we solicit your prescriptions. We use but one grade of drugs—the best.

THE ACCURACY with which our prescriptions are compounded is one of the sterling qualities in which we pride ourselves.

OUR PRICES will compare favorably with any, and are founded on 25 years experience.

Your prescriptions will be perfectly safe if entrusted to us.

B. R. NOLL, DRUGGIST,

10 E. Columbia and Cor. Broadway and Jefferson.

SAVE YOUR MONEY
By Depositing it With the
Allen County Loan & Savings Association,
32 East Berry Street.
Try our New Plan. Shares $1.00 each per month. Matures in seventy-seven months.
No Fines o Membership Fee.

$6,000
Home Money to Loan
To be divided in sums to suit—6 per cent. interest—partial payments granted.
W. E. DOUD,
Over Old National Bank, Calhoun and Berry.

We have Money to Loan on Farm and City Real Estate, at 5, 5 1-2 and 6 per cent. Interest. Loans closed at once.
THE J. F. SCHELL LOAN AND INVESTMENT CO.,
25, 26, 27, 28 and 29 PIXLEY-LONG BLOCK.
Telephone No. 485. Office open evenings.

LOANS TO
Salaried People.
(Ladies' or Gentlemen) on their own names.
ROOM 3. ARCADE. UPSTAIRS.

For Sale
On Easy paments
Or exchange for improved city property. 39 lots on Spy Run Ave. Inquire
A. G. BARNETT, Agt.

No Pain! No Gas!
TEETH EXTRACTED WITHOUT PAIN.....
(Vitalized Air Given if Desired.)
Acknowledged to be the easiest and best painless extractor in Fort Wayne.
Our Success is Due to

Painless Dentistry and Cheap Prices for First Class Work.
Plates That Fit, Fillings That Stay in, and Kind Treatment.

SPECIAL SUMMER PRICES!
And a Protective Guaranty Given With all Work.
We examine your teeth free of charge and tell you exactly what your work will cost.
BOSTON DENTAL PARLORS,
74 Calhoun Street.
Over Mordhurst's Drug Store.
Hours 8 a. m., to 7 p. m. Sundays by appointment.
—Lady Attendant.—

FLOUR AND FRUIT JARS DOWN.
Best Flour 90c; large sack.
Quart Mason Jars, 45c doz.
Pint Mason Jars, 25c doz.
¼ Pint Tin Top Jellies, 22c doz.
Quart Tin Cans, 27c doz.
Best Cider Vinegar, 15c gal.
S. GANZER.
27 East Lewis Street

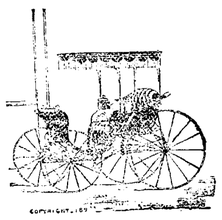

AN APPROPRIATE VEHICLE
Is absolutely necessary. Summer conveyances should be light and strong and at the same time fashionable. All of these qualities will be found in the light vehicles which we are selling at mid-summer prices.
CITY CARRIAGE WORKS,
Cor. Barr and Main Sts., Ft. Wayne, Ind.

Fort Wayne Trust Co.

CAPITAL $200,000.00.
Cor. Main and Court St.
Pays interest on deposits of $1.00 and upwards.
Loans made at a reasonable rate of interest.

UNSIGHTLY TEETH
Can be made white and clean. The The U. S. DENTISTS'
Pure Tooth Powder
Is a perfect cleansing agent and a perfect dentrifice. It corrects acidity, cleanses and whitens the teeth, perfumes the breath and leaves the mouth fresh and clean.
PRICE 15c.
For sale by all druggists.

ROBISON PARK.....

THEATRE.
WEEK COMMENCING **AUG. 28.**
2:30 Afternoon **RAIN OR SHINE** 8:15 Evenings
High Class Vaudeville!
Down town ticket office Woodworth's Drug Store.

THE BIG DAY.
You Can't Afford to Miss
LABOR DAY
CELEBRATION
ROBISON PARK,
MONDAY, SEPT. 5.
—Under the Auspices of the—
TRADES AND LABOR COUNCIL.
A Program to Suit Everybody.
A Good Time for Everybody.

HERE TODAY, GONE TOMORROW,
Applies to a good many people in this world, BUT NOT TO ME. I own my own buildings and consequently have no rent to pay. AM HERE ALL THE TIME and carry the largest stock in Fort Wayne.

JOE. W. BELL,

11 and 13 E. Columbia St.
Carriages, Phaetons, Buggies, Road Wagons and Harness.

The Evening Sentinel.

THURSDAY, SEPT. 1, 1898.

OUR TELEPHONES.

Business Office - - - - - - - - No. 175.
Editorial Rooms - - - - - - - No. 650.

Today's Thermometer.

THE SENTINEL'S thermometer registered as follows:

9 a. m.	89
12 m.	98
1 p. m.	98
2 p. m.	99
3 p. m.	98

The Weather.

CHICAGO, Sept. 1.—For Indiana: Fair and continued warmer tonight and Friday; fresh southerly winds.

NEWS NOTES.

J. Henry, of South Whitley, was in Fort Wayne today.

Hon. F. D. Merritt, of Lagrange, was in the city yesterday.

Mayor Scherer and children returned from Detroit last evening.

One drunk in police court this morning was sent to jail by Mayor Scherer.

Charles Hingee, the celery grower, is suffering from an attack of appendicitis.

E C. Rurode has gone to The Mettewas, Canada, to join his family for a few days.

Miss Grace White and her niece, Virginia White, returned last evening from Bay View.

Miss Hubbard, who has been the guest of Miss Mary Huestis, has returned to her home in Chicago.

The Misses Eva and Kate Beebe have returned from a visit in Battle Creek and other Michigan resorts.

Misses Laura Piet and Lizzie Schwier, of Indianapolis, are the guests of Mr. and Mrs. Gust Muhlenbruck.

Mrs. Dr. Burkett will entertain a few guests this evening in compliment to her sister, Mrs. Beazell, of Indianapolis.

Mr. and Mrs. Thomas Greer, sr., left yesterday for Milford, Ind., where they will spend a week with relatives and friends.

Mr. and Mrs. M. C. Gross have issued invitations to a dinner party which will be given at Robison park cafe at 6 o'clock on September 6.

The marriage of Charles Dunne, of this city, and Miss Celia McMahon, of Detroit, will take place in the latter city next Wednesday.

A hay rack party to New Haven will be given this evening in honor of Miss Turner, who is the guest of Miss Kern, and Messrs. Gray and Purcell, of Chicago.

Mrs. Cora Fitzgerald, of Houston, Texas, who was in Fort Wayne to attend the funeral of her mother, Mrs. Cora Brown, will return to her home some time this week.

Charles Redding and wife, of Dowagaic, Mich., arrived in the city yesterday and will be the guests of Mr. and Mrs. John Streicher, of North Cass street for a week or two.

H. B. Tobey, manager of S. B. Thing's shoe store, will leave this evening for Rochester, Buffalo, Boston and New York on a business trip. He will be gone several weeks.

The Fort Wayne Cycle club will have a moon light ride tonight, the meeting place being Peltier & Black's, on West Wayne street. Next Sunday the club will make a run to Columbia City.

Captain E. J. Cripe, of the First Illinois regiment, passed through the city last evening en route from Washington. He traveled by way of the Pennsylvania road and stopped over in this city from the arrival of No. 9 to the departure of No. 15 this morning.

A letter to relatives in this city brings the welcome news that Mrs. Kittie Byanskie, of Wellsville, is recovering rapidly from a successful operation which she underwent recently. Mrs. Byanskie was a patient at St. Joseph hospital in this city three years ago, where she was operated on by Dr. McOscar.

Mr. and Mrs. William Smith, who are connected with the work of the state institution were tendered an informal but none the less pleasant affair at the home, last evening, as they are about to leave the city to reside. Mr. and Mrs. Smith have been connected with the work of the school for about five years as supervisor and attendant. Dancing and refreshments were among the social enjoyments of the evening.

Mrs. McAfee, of West Superior street, was painfully injured by a careless horseman last night. She was riding a bicycle near the corner of Harrison and Superior streets, when a boy riding a pony ran into her, knocking her down and riding over her. The lady was quite painfully hurt about the body and lower limbs, and had to be conveyed home in a carriage. A physician was called, and he pronounced her injuries of a serious character.

For This, Thursday, Afternoon.

2 car loads nice Michigan Peaches and Plums received today direct from the growers.

Nice Yellow Crane Peaches, 65c and 85c bushel, baskets included; small baskets, 10c.

Lombard Plums, fresh and large size, 85c bushel.

Best Messina Wax Lemons, 20c.

Mason Quart Fruit Jars, complete, 45c dozen.

WHITE FRUIT HOUSE.

Get in our great clothing sale tomorrow and save $8.00 to $12.00. All broken lots go Friday at $6.00.
PIXLEY & Co.

MONEY TO LOAN
On real estate or personal security. C F PFEIFFER, Rooms 9-7, Bass Blk. 2tf

Miss Alice Fisher, of Kendallville, is a visitor in the city.

Mrs. Minnie Graves Brown is visiting relatives in Toledo.

The barber shops of the city will be closed all day Labor day.

Dr. A. E. Heiser and wife are the guests of Ed Sterling and family.

The street fair and carnival committee will hold a meeting tonight.

Mrs. H. Seick, of Milwaukee, will be the guest of Mrs. Dr. Stutz Friday.

Mrs. Alfred Grindle and son have gone to Rome City for a fortnight's outing.

Mrs. James C. Clifford, of this city, is at Ridgeville the guest of her parents.

Miss Mamie Danninger and Clara Smith have returned to their homes in Decatur.

Miss Norian McNutt left last evening for an extended visit with relatives in eastern Ohio.

Miss Delia Grones, of Attica, Ohio, is the guest of Mrs. Ollie Werkman, who is a cousin.

Miss Mollie Cline has returned to her home in this city after a very pleasant visit at Payne, Ohio.

Marian L. Merithew will have as her guest for a few days Harry E. Merithew, of Escanaba, Mich.

Master Johnnie Aubrey suffers with a broken finger. The injury was caused while playing ball.

The Rose Leaf club will entertain their friends by giving a dancing party at Robison park this evening.

E. M. Hall, of No. 195 Wallace street, who has been quite ill with appendicitis, is reported much better.

The D. of T's have been notified that they are to participate in the hop given at Robison park tomorrow evening.

William Wellmeier and William Miner will leave for a month's visit with relatives in New York city and Philadelphia.

Misses Blanche and Ola Kelley, of No. 158 Horace street, will return in a few days from a pleasant visit at Van Wert.

Miss Katie Wisemantel, of No. 105 Lafayette street, is spending a few weeks in Chicago, visiting relatives and friends.

Master Howard Major, of No. 143 Horace street, is again at home after a several weeks' visit with friends at Findlay.

Mrs. Lizzie Ainsworth and daughter, Ethel, and Miss Bessie North, will leave the first of the week for a ten days' outing.

G. A. Phillips and family are now pleasantly at home to their friends at No. 144 Holman street, after an absence from the city.

Mrs. William Bradley has returned from Indianapolis, where she has been the guest of her daughter, Mrs. Frank Noll.

Mr. and Mrs. Will Wheeler, of No. 130 Horace street, who were visiting relatives in the country, have returned to their home.

Mr. and Mrs. George Keeler, of Maumee avenue, entertained at 6 o'clock dinner last evening in honor of Miss Amelia Rupert, of Chicago.

Mrs. Elnora Hobbs, of No. 26 Fisher street, is the welcome guest of her parents at Salem Center, Ind. She will return to the city next week.

Dr. Bolling, who three weeks ago was operated upon for appendicitis by Dr. Porter, at Hope hospital, left today for Chicago for a month's recuperation.

H. E. Hunter and wife left yesterday for Ossian, where they will spend several days with their parents. Mr. Hunter is a druggist on West Main street.

J. D. Gumpper returned last evening from Colorado and other western states, where he has been for several months. Mr. Gumpper is much improved in health.

The Third Presbyterian church will give a social at the home of Mr. and Mrs. William Dexter, No. 44 Brackenridge street, Thursday evening. In Mrs. Dexter's absence Mrs. Bernard will entertain.

The handsome new residence of Charles Doebler will be completed by September 15. The building was erected by Contractor Brokenstein in accordance with plans drawn by Architect Grindle.

Mrs. T. H. Coleman and children, of John street, and Mrs. John Werkman and little son Chester and Miss Groves, who were at Rome City, have returned and report a very enjoyable time.

Mr. and Mrs. George Patterson, of Wellsville, Ohio, have returned to their home after a brief visit with the Osborne family, of Purman street, parents of Mrs. Patterson, and other relatives and friends.

Mrs. Frank Fee and Mrs. Thomas Gragg chaperoned the E'Galantes at Robison park last evening. The merry boys and girls had a most hilarious and jolly good time dancing to the music of the big orchestrion.

Charlie Schmier, the aged groceryman who for so many years conducted the grocery at the corner of Montgomery and Monroe streets, suffered a paralytic stroke last Sunday and is in quite a serious condition.

Mrs. Harry Shaffer, of No. 131 Horace street, will go to Chicago Saturday to spend Labor day with Charlie Shaffer and wife, of that city. She will be accompanied by the Misses Jessie and Mable Shaffer and Master Willie.

Mrs. Dr. Stutz will entertain at 6 o'clock dinner this evening in honor of Rev. Tressel, of Columbus, Ohio; Rev. E. G. Tressel, of Baltimore, Md.; Rev. Trice, of Detroit, and G. A. Doebler, of Baltimore, Md. These gentlemen are in attendance at the conference which is being held at the St. John's Lutheran church on Washington boulevard.

Mrs. Tom Courtney, of Chicago, is visiting relatives in this city.

Miss Mamie Trentman, of Auburn, is visiting Mrs. Charles Muhler.

Mrs. C. F. Wharton entertained a small company of guests last evening.

Mrs. Simon Freiberger has returned from a visit at Mount Clemens, Mich.

Mr. and Mrs. A. H. Perfect and son, Eavey, have returned from a trip to Mackinac.

Miss Carrie Williams, of 130 West Williams street, has gone to Los Angeles, Cal., to reside.

Tomorrow night the Missionary Alliance will meet at the home of D. A. Wolford, No. 48 Miner street.

Samuel Alexander, of Erie street, is slowly improving. He is a member of Wayne Tent, No. 54, K. O. T. M.

E. C. Rurode left this morning to join his wife in Canada, where she is sojourning during the heated term.

Mrs. Chas. Dafforn returned to her home in Pretty Prairie, Kas., yesterday, after visiting friends here for two months.

The Home Missionary society will give a social Monday evening at the St. John's Lutheran school house on Washington boulevard.

Mr. and Mrs. A. A. Cotton and sons, Adrian, Alonzo and Herman, of St. Paul, are visiting Mrs. D. C. Cotton, of No. 39 Broadway.

Christopher Schultz, formerly a resident of Horace street, has taken up his abode in Bowserville, having moved into one of the S. F. Bowser houses yesterday.

Wayne Tent, No. 54, K. O. T. M, will meet tonight. A short review will be followed by a smoker and progressive pedro party for Maccabees and their friends.

Mrs. J. R. Medsker will entertain the Ladies' Missionary society of the First Baptist church at her home, No. 193 Ewing street, tomorrow. All the ladies of the church are invited.

Mrs. P. E. Albers and daughter, Miss Flossie, of East Wayne street, have returned from Decatur, where they went two weeks ago to accompany Miss Rose Carter, Mrs. Albers' sister, who is quite ill.

Deputy Internal Revenue Collector C. B. McGoogan this morning received a letter from Collector Nowlin instructing him to notify all druggists and other dealers who were unable to purchase revenue stamps early in July, to make a sworn statement in duplicate of all sales of unstamped articles, dates of sales and quantity sold, including bottles and packages. The retail price must also be given. If this return is not made by September 25 the penalty will be imposed.

W. V. M'CRACKEN DEAD.

He Breathed His Last at His Home in New York.

J. K. McCracken last evening received a telegram that his brother, W. V. McCracken, had died in New York city. The death was not unexpected. Two or three months ago W. V. and Harvey McCracken were riding through some timber land in Tennessee. W. V. McCracken was thrown from the horse he was riding, striking the back of his neck on some hard substance. While the injury pained him it was believed to be nothing serious until he returned to his New York home, when examination showed a blood clot. It was hoped that the strong man's system would absorb the blood, but the hot weather coming on prevented this and a few days ago he was stricken with paralysis. The body will be taken to Bucyrus, Ohio, the old home of the McCrackens, and J. K. McCracken left for that city today to arrange for the funeral. W. V. McCracken lost his wife about thirty years ago and the only son died when he was eighteen. Four brothers and three sisters survive. This was the first death among the brothers and sisters since 1851, more than forty-seven years ago.

The assortment is being broken more each day. But many great bargains left in our great dollar a day drop on men's suits.
PIXLEY & Co.

The Wellington Cafe will serve Swinney park water to their patrons from now on.

CHOICE POTATOES.

A car load of choice high grade Michigan Potatoes just received. Prices very reasonable. Will be sold from the car at Schell's commission house. Telephone 774.

Don't put off buying your suit any longer. Be on hand tomorrow, $1.00 cheaper in the morning. The best suits are going fast.
PIXLEY & Co.

The largest trunk department in the city at Reuben S. Patterson's.

Smoke the "Tilford Carolina," best 5 cent cigar made. Sold by Freese & Ranke. 23eod10t

Ironclad stockings 18c a pair, all sizes. They can't be beaten for school wear.
SAM, PETE & MAX.

Have you seen the latest publication, entitled "What Would Her Answer Be?" a waltz song and refrain written, composed and published by Clarice Hooper Hail, of Fort Wayne. For sale by all dealers at half price—25 cents. 30t5

THE WAR IS OVER!

Visit the Boys in Blue.

On Sunday, September 4th, 1898, via the Lake Erie and Western Railroad company. To Indianapolis and return, $1.25. Special train leaves Fort Wayne 5:00 a. m., returning, leaves Indianapolis 7:00 p. m. 163

A BIG WEEK.

THIS WILL BE A BIG WEEK
In Michigan Peaches, and
Plums at the GREATEST GROCERY.

One of our best growers writes that he will supply us this week with all the Fine Ripe Peaches and Plums that we can handle, which means at least two hundred bushels daily. He states that he will send us only the very choicest, as his past experience leads him to believe that this is the class of fruit we require in our business.

He says further that the peaches and plums he sends are picked and shipped same day and we receive them on the next, which gives us a decided advantage over all competitors both in quality and price.

Our peaches this week will be Fancy Early Crawfords and Cranes, Early St. John.

Plums will be the Lombard, Green Gage and Genii, the big Blue Plum and the best for canning.

Come to the fountain head in Fort Wayne for peaches and plums.

THE GREATEST GROCERY.

Notice to Vehicle Owners.

The vehicle licenses for 1898 to 1899 are now due and payable. On and after September 15th, a penalty of 100 per cent. will be added to all tages not taken out as in the ordinance provided.

I intend to strictly enforce this ordinance and give this notice so that everybody may act accordingly.

My office will be open every evening until the 15th of September from 7 to 8 p. m.

HENRY C. BERGHOFF,
1 3 6 10 13 15 Comptroller.

Only three more days to secure one of our great bargains in men's suits. A drop of a dollar a day until Saturday.
PIXLEY & Co.

ANOTHER CAR LOAD

Of those large fancy yellow Crawford Peaches. Price, 75c to $1.00 per bushel. Telephone 774.

Excursion to Lafayette Next Sunday, September 4th.

To accommodate all wishing to spend the day in Lafayette and visit the Soldiers Home and Tecumseh Trail, the Wabash will sell round trip tickets for $1.00. Tickets good for that date only. Special train leaves at 7:30 a. m. 30t5

CHARLES YAGERLEHNER
The electrician, is now located in commodious quarters at 102 Calhoun St., over Pacific Tea Store. Call on him for estimates. 29t6

The Tilford Carolinas are sold only by Freese & Ranke. The finest 5 cent cigar made. 23eod10t

Freese & Ranke sell the Tilford Carolina 5 cent cigar. Try them. 23eod10t

There has been some missunderstanding in regard to the policy which Mrs. Ellen North held in the F. M. C. We wish to state the policy was paid thirty days after death.

MRS. NORTH AND DAUGHTER.

Beautiful line of neckwear just received at Reuben S. Patterson's.

VIA PENNSYLVANIA
To Chicago and return for $2.00 next Sunday, Train leave at 3:55 a. m. Returning, leave Chicago at 8:00 p. m. or 11:30 p. m. 3w,t,f,s,tf

The more suits we sell the more we loose during our dollar drop a day. But all broken lots must go this week. Be wise and wait no longer.
PIXLEY & Co.

The Wellington Cafe will serve Swinney park water to their patrons from now on.

TOO LATE FOR CLASSICFIATION.

LOST.

LOST—A pocketbook containing a postoffice box key and a one dollar bill and some change. Finder will receive reward by leaving at this office.

"WHERE WOMEN CONGREGATE."

"THE HAIR PIN STORE"

Of Fort Wayne is what some of our customers say about us. We carry by far the largest line and best assortment of any store in the city.

We Sell Hair Pins Cheap.

Shell Pins from 10 to 50c per doz.
The Finest Imitation Real Shell ever brought to this city, 6 for 25c.
Side Combs from 5c to $2.50.
Pompadour Combs in all styles.
In Real Shell and Jet you will find our stock complete.

Kid Gloves Cleaned, 15c Pair.

NEW YORK HAIR BAZAAR,
124 Calhoun St. - Lau Block.

MASONIC TEMPLE.
THURSDAY EVENING, SEPT. 1st.
Lincoln J. Carter's Thrilling Romantic War Play
"Chattanooga"
Startling in its realism.
Bargain Prices—25, 50 and 75c. Seats at box office.

MASONIC TEMPLE.
Monday, Sept. 5.
Greatest Comedy of them all,
"SIDE TRACKED"
Horatio, the Tramp, will take you by surprise.
Hot Time Prices—15c, 25, 35 and 50 cents.

School suits, school pants, caps, hats, stockings, everything the school boy needs. Now is the time to get the boys ready.
SAM, PETE & MAX.

See the new Knox hats at Reuben S. Patterson's.

The sensation of the season—the Tilford Carolina 5 cent cigar. Sold only by Freese & Ranke. 23eod10t

INDIANA MEDICAL & SURGICAL INSTITUTE.

Dr. Younge & Co., have treated more patients, cured more people, and made more men and women healthy and happy than any other medical firm in Indiana.

SWORN TESTIMONIALS
Are the only testimonials upon which reliance can be placed. We are the only physicians in the United States today who have sworn statements to show that we can cure what we claim to cure. Cases that other doctors did not, could not cure, have given us their affidavits that we have cured them after all other doctors have failed.
We positively cure Piles. Rupture. Varicose Veins. Varicocele. Hydrocele, Gleet. Stricture. Night Losses, Drains in Urine. Weak Backs. Sexual Weakness. Premature Discharges. Private Diseases, Blood Poison, Pimples and other bad results of secret vice, expesure and excesses: Catarrh, Rheumatism, Dyspepsia, Kidney and Bladder Trouble, all Chronic and painful complaints.

DR. YOUNGE & CO.,
10 W. Wayne St.
OFFICE DAYS: Thursday, Friday, Saturday and Sunday.

HUMMER BAKING POWDER.

If you want healthy food, use the Hummer. There is no higher grade cream of tartar baking powder in the market.

Look for Dr. Drayer's testimonial in Saturdays SENTINEL.

The Hummer is to be found at leading groceries. Made by

The Hummer Mfg Co.
Fort Wayne, Ind.

MONEY! MONEY! MONEY!

Do you want to borrow money? The Tri-State will loan you money on the famous dollar monthly plan, pay fast or slow—$1,000 for $10.00 per month.

BEST PLAN IN THE WORLD.

INVESTORS

Should call at office for the best plan to save money. $325,000.00 of stock matured in five months.

Call at office for full particulars

COR. BERRY & COURT.
Tri-State Building and Loan Association,

HOT FOR COMPETITORS.
'98 prices cut in two. '98 Guaranteed Wheels, $15 to $25. Newton or Chase tires, $2.25. 2nd hand Record, $8; Mercury, $13; Wabash, $15. Oil, 5c. Toe Clips, 5c. Bells, 8c. See the 30-inch 99 Model.
Cut Rate Bicycle House,
31 Clinton Street.

Houses Built on Easy Payments.
I have choice lots on Smith St., one block from street car. Price $450. Small cash payment, balance on monthly. Will build on a house to suit. Write me and I will call on you
PHILIP WYSS, Carpenter,
N. E. cor. Oliver and Emily Sts

THE PEOPLE'S STORE.

We Are Showing the Finest Line of

NEW DRESS GOODS

. . . For The . . .

FALL SEASON

Of any house in the city; all the NEW Weaves and colors in an endless variety, and hundreds of pieces to select from. Here are a few of the prices at which we are selling them, and only a visit to our DRESS GOODS DEPARTMENT will convince you of the beauty of this years' fabrics.

AT 25c yd — PRETTY, NEW, ALL-WOOL NOVELTY DRESS GOODS, in changeable and plain effects, in all the NEW FALL colors.

AT 39c yd — NOVELTY ALL-WOOL DRESS GOODS in fancy, changeable and brocade effects, in all the NEW colors and weaves. Our own importation and a LARGER and BETTER line than you will find anywhere else in the city.

AT 50c yd — A fine line to select from in plain, fancy, changeable and brocade effects, in all the NEW colors and weaves. Our own importation and a LARGER and BETTER line than you will find anywhere else in the city.

AT 62½c yd — NOVELTY WOOL DRESS GOODS in fancy and Bayadere stripes; also, fancy brocades in all the NEW FALL colors and weaves.

AT 75c yd — We call your special attention to this line of goods. FINE WOOL POPLINS in all the new colors. The NEW, ALL-WOOL "SHARKSKIN" DRESS GOODS, steam sponged and shrunk, the newest goods in the market.

AT $1.00 & $1.25 YD. — ALL-WOOL SUITINGS in plain and Mottled effects; also, FINE TWILLED BACK BROADCLOTHS in Black and all Shades. Just the things for Tailor-made Suits.

AT $1.50, $1.75 & $2.00 YD. — FINE IMPORTED SILK AND WOOL NOVELTIES, the choicest goods of the market.

Exclusive Styles.

New Goods Being Opened Up Daily in Every Department.

ONE PRICE TO ALL.
THE **PEOPLE'S STORE.**
BEADELL & COMPANY.
Best Lighted Store in the City.....

When Others Fail, Consult—

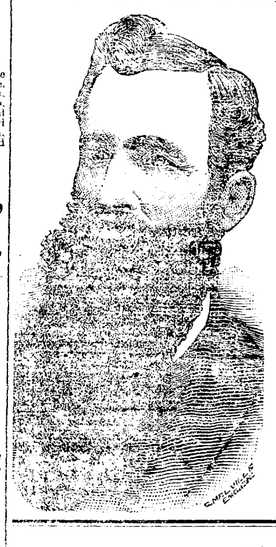

DR. WENGER,
Who Has Just Returned From Europe,
Visiting London, Berlin, Paris and Vienna, those cities have the largest and best hospitals in the world.
New Remedies and New Treatments in all
Blood and Skin diseases, sores, spots, pimples, scrofula, syphilitic taints, tumors, tetter, eczema, and blood poison of every nature.
Kidney and Urinary weak back, pain in side, abdomen, bladder sediment in urine, brick-dust or white, painful urination, Bright's disease and all diseases of the bladder.
Private Diseases—Gleet, Gonorrhoea, Inflammations, Discharges, Strictures, Weakness of Organs, Syphilis, Hydrocele, Varicocele and kindred trouble quickly restored.
Lost Manhood and all its attending ailments, both young, middle-aged and old men. The awful effects of early indiscretions, producing weakness, nervous debility, night emissions, exhausting drains, pimples, bashfulness, loss of energy and weakness of both body and brain.
Cancers, Tumors, Piles cured without Knife or pain.
Do not let timidity or prejudice keep you from calling.
OFFICE DAYS:—Thursdays, Fridays and Saturdays.
Sunday Hours 2 to 4 only.
Dr. N. R. Wenger,
135 Calhoun Street,
Fort Wayne, Ind.

This is the exact size and shape of the PUFF Cigar. The only 10c Cigar that sells for 5c. Made by KASTEN & KOHLMEYER, 248 Calhoun Street. Telephone 535.

Sacred Heart Academy!
Boarding School for Young Ladies' and Children
Conducted by the Sisters of the Holy Cross.
FALL TERM OPENS
Tuesday, Sept. 6, '98.
The course of studies in the English branches is complete and practical. Vocal and Instrumental Music, Drawing and Painting. Typewriting and Stenography. Also plain sewing receives special attention.
Both telephones. One half mile from Robison Park car line. For further particulars address
SISTER SUPERIOR,
Allen Co. St. Vincent's P. O., Ind.

NOW IS THE TIME
To order your Hard and Soft Coal to get the benefit of the lowest market price.
J. M. MODERWELL,
Office and Yard at Wells Street Bridge
HOME PHONE 808.

DR. BULSON
Announces the removal of his office to His Residence.....
55 W. WAYNE STREET.
Practice limited to diseases of the
EYE, EAR, NOSE AND THROAT.
Hours 10 to 4. Telephone Main 423.

"Our Nation in War."

Victory on Our Banners.

The position of the American symbol of victory on an article of our craft is meant to signify just what you already have guessed. Our work has been successful and victory has indeed perched on our banners. What others have found true of us you will also.

H. F. Franke
THE PLUMBER
Phone 672. - 68 Barr St.

FOR RENT.
True Blue's hall, over 10 and 12 West Wayne street. Inquire at this office. 10tf

YOU WANT IT? CAN GET IT? By Advertising in The SENTINEL Want Column.

The Fort Wayne Sentinel.

ADVERTISING IS NOT NECESSARY!

Neither is the telegraph, nor the telephone, nor the fast mail train. But they are all mighty convenient, when you want to get there quick.

ESTABLISHED 1833. THURSDAY, SEPT. 1, 1898. [PRICE TWO CENTS.]

OUR LINE OF BLACK DRESS GOODS IS COMPLETE.

ONLY THE BEST MAKES AT POPULAR PRICES.....

Look at our line and Compare Prices.

GEO. DeWALD & CO.

Cor. Calhoun and Columbia.

MONEY TO LOAN

From $10 to Any Amount.

Any person in need of money and having a chance to pledge Household Goods, Pianos, Horses, Wagons, Carriages, Stocks, Bonds, Policies, etc., can get the Property to Remain in Your Possession.....

All Business Private and Confidential.

No Delay. Lowest Rates.

If Paid in Months of Ds. Call at Reduced Rates. (Loans on Residences) on Short notice.

Indiana Mortgage Loan Co.,

Room 3, Arcade, Up-stairs.

Open Saturday Evenings 7 to 8:30.

RUBBER GOODS.

Fountain and Bulb Syringes.
Air Cushions.
Nipples and Nipple Shields.
Bathing Caps.
Hot Water Bottles.
Ice Bags.
Bailey's Complexion Brushes, etc.
Rubber Tubing.
Breast Pumps, etc.

FREESE & RANKE,

88 Calhoun Street.

LAST CALL.

$1.00, $1.50 Negligee Shirts 50c.

CASH ONLY.....

WM. MEYER & BRO.,

—80 and 80½ Calhoun Street.—

MONEY TO LOAN

At lowest rate on furniture, pianos, horses, wagons, carriages, etc., and leave the property in your possession.

Payments arranged on the monthly installment plan or to suit you. Business confidential. No publicity.

FORT WAYNE MORTGAGE LOAN CO.,

Room 21 Ross Block, over First National Bank. Take Elevator to Fourth Floor.

IT IS SO!

Farm land is bound to raise in price before long. Now is the time to buy. Have a number of good improved farms to sell or exchange. Can give possession any time. Money to loan at 6 and 7 per cent. interest. If you want to buy a home, don't forget to look at my list of houses and lots. I have all parts of the city.

Respectfully,

LOUIS F. CURDES,

Home Phone 623. 5 & 7 Petry-Long Block.

PIMPLES

CURED BY

CUTICURA SOAP

Dr. Dominsky: CUTICURA SOAP, my face and hands were just as rough as could be and my face was all covered with pimples. I was unable to look at, for few days. Cuticura Soap three weeks, my face was as equal to velvet. Feb. 6, 1898. DOMINSKY, PHYSICIAN, Chester, Pa.

I suffered with black heads and pimples for 1850 or three years until it became chronic. I tried everything imaginable, but it did me no good. CUTICURA SOAP cured me.

Feb. 26, '98. L. W. GILLAM, Cole P. O., Va.

I was troubled for eight years with pimples on the face. I consulted many CUTICURA SOAP. In a very short time the pimples all disappeared and my skin is now in a healthy condition. JAMES FORTUN,

Feb. 17, 1898. Hancock, Allegany Co., Pa.

Sold everywhere. Price, CUTICURA SOAP, 25c. CUTICURA, Soc. Resolvent, $1. Prepared by the POTTER DRUG AND CHEMICAL CORPORATION, Sole Proprs., Boston, Mass.

Send for "How to Cure Skin Diseases," 64 pages, 50 illustrations, and 100 testimonials.

SHAFTER IN CAMP.

Commanding General Reaches Montauk Point.

Came With His Staff on the City of Mexico.

Salute of Fifteen Guns Fired in His Honor.

General Wheeler Sends a Detail in Escort Shafter Into Camp—News From Camp Thomas.

The City of Mexico has on board besides General Shafter, the members of his staff, including Lieutenant Colonels E. J. McClernand, H. F. Pope and G. Mott. Derby; Majors Robert H. Noble, John Miley and S. W. Groesbeck; Captains J. E. Gilmore and E. H. Plummer.

As soon as General Wheeler was notified of General Shafter's arrival he ordered a salute of fifteen guns to be fired and troops M, E, C, H and K, of the Second regular cavalry, were detailed to escort General Shafter into camp when he should land.

TROOPS FAST GETTING OUT OF CAMP THOMAS.

CHICKAMAUGA, National Military Park, Tenn., Sept. 1.—The Third corps headquarters, division headquarters, division hospitals and ambulance corps leave Camp Thomas tomorrow for Anniston, Ala.

The regiments of the First division of the corps will also begin moving tomorrow. It will be impossible to get all the regiments of the corps out this week, but they will be handled as rapidly as possible and will probably all be gone by Tuesday or Wednesday of next week.

All the artillery batteries are expected to get away before Saturday night.

General Breckinridge is very anxious to start them home and believes he will be able to get transportation for all tomorrow and Saturday.

So materially have the conditions in the hospitals improved during the last few days that there is now but little complaint. The number of patients is decreasing rapidly and there are but few deaths.

A number of sick men, unable to travel, are left by each departing regiment, and on this account the general hospitals must be maintained for some time to come.

General Boynton, chairman of the National Park commission, has arrangements made to begin improving the sanitary condition at Chickamauga soon after the departure of the third corps. A large crematory to burn the accumulated refuse will be built and gangs of men will be put to work all over the reservation.

MEN WANT TO GO HOME, OFFICERS WANT TO STAY.

WASHINGTON, D. C., Sept. 1.—It is probable that the First Ohio Volunteer Infantry will be ordered mustered out in a few days. The regiment is now at Fernandina, Fla. Quite a controversy has arisen in regard to the disposition of the regiment, the officers desiring to remain in the service, while the men want to go home. The men have asked for their discharge, not in a body, but individually, and it is probable that the regiment will be mustered out as a whole.

SPANISH SOLDIERS LANDED AT CORUNNA.

CORUNNA, Spain, Sept. 1.—The Spanish transport Isle de Panya, from Santiago de Cuba, about August 16, has arrived here with a detachment of the surrendered Spanish troops on board. There were seventeen deaths on board the steamer during the voyage.

SOLDIERS TOO SICK TO TAKE FURLOUGH.

NEW YORK, Sept. 1.—The ambulance ship Shinnecock, with 271 sick soldiers on board, arrived here today from Montauk Point. Only about twenty of the men are well enough to be granted furloughs.

LEAVES FOR CANTON.

President Will Farewell to Cleveland—Will Not Go to Cincinnati.

CLEVELAND, Sept. 1.—President McKinley and party left Cleveland for Canton this morning on a special train on the Cleveland Terminal and Valley railway.

A small crowd of neighbors and friends assembled to see the party off.

It had been supposed that the president might return to Ohio next week to attend the G. A. R. reunion at Cincinnati, but it was definitely announced today that his official duties in connection with the peace negotiations will prevent him from so doing.

The members of the peace commission are due in Paris to meet the Spanish commissioners the first of October.

It will be necessary for them to leave, therefore, about September 15, and hence it is only a short time between now and then for them to arrange their own affairs for their prolonged absence and to confer with the president regarding the negotiations and the many perplexing questions which are expected to arise before the final treaty of peace is agreed to and signed.

So far as could be learned today, the president does not contemplate any change in the plans announced heretofore, covering his movements for the balance of the present week. He expects now to be at Montauk Point on Saturday next.

FROM THE ORIENT.

News Brought by Steamship Empress of China.

Massacre of Ten Americans Destroyed in China—Japan Has the Annexation Fever.

VANCOUVER, B. C., Sept. 1.—The Empress of China brings the following Oriental advices:

The American ship Baring Bros. from New York burned in the harbor Kobe, August 10. About 3,000 tons of matting was also destroyed. It is intimated that the fire was of incendiary origin. When the vessel arrived at Kobe from Yokohama six of her crew were in irons. Four were afterwards liberated.

The United States consul at Shanghai is inquiring into another alleged foreign outrage. Messrs. Alexander and Chapin, of the International Alliance mission while on their way up the Yuen river with their house boat, were seized at Hong Kiang, Hunan. The boat was assaulted and then burned by the mob. The two travelers barely escaped with their lives on a Chinese gun boat.

At Hong Kong it is said there is grave reason to fear that the steam launch Wingsafoo, which flies the American flag and which left July 2 for Cavite, has foundered.

The Corean government has established a land survey office, with a view of surveying the land in the empire and examining the position of the roads, bridges and fortifications. A contract has been signed between the United States minister and the Corean government to engage an American engineer to carry out the work. It is stated that the Corean government will grant to Japan a railroad charter between Seoul and Fusan if the Japanese will surrender a number of Corean refugees in Japan.

The annexation fever has spread to Japan, which recently has raised the flag of the "rising sun" over a small island south of Japan.

The island is said to have been discovered by an American captain and marked on the chart as St. Marina Island.

A small colony has been sent to cultivate the island. The indemnity paid by the Hawaiian government has been received and its disposal will shortly be decided.

After claims for compensation by the emigration companies have been paid, the balance will be applied to defray the expenses incurred by the government in the matter.

The Japanese legations at London and Washington will be raised to the rank of embassies.

BROKE HER ARM.

Aged Mrs. Edmonds Fell From a Step Ladder This Morning.

This morning Mrs. William Edmonds was at work on a step ladder at her home, No. 21 Case street, when she missed her footing and fell to the ground, alighting on her right arm. Dr. J. E. Stalts was called and on examination found that the arm was broken above the wrist. The doctor reduced the fracture and Mrs. Edmonds is resting as easily as might be expected.

THE MARKETS.

CHICAGO, Ill., Sept. 1.—Wheat—Sept., 64¼@64⅝; Dec., 63¾@64; May, 68.

Corn—Sept., 30⅞; Dec., 31@31⅛; May, 33⅞@34.

Oats—Sept., 20; Dec., 19⅞@20; May, 22½.

Pork—Sept., $8.77; Oct., $8.85; Dec., $8.90; Jan., $9.22.

Lard—Sept., $5.02@5.05; Oct., $5.10@5.12; Dec., $5.17; Jan., $5.25.

Ribs—Sept., $5.40; Oct., $5.57; Dec., $4.92; Jan., 4.82.

Barley—2, Sept., 43½.

Rye—Sept., 42½; Oct., 41; Dec., 41; May, 42½.

Flax—Cash N. W., 90c; Sept., 87½; Oct., 87; May, 90.

Timothy — Sept., $2.40; Oct., $2.35.

Spectacles scientifically fitted by Dallas F. Green, Expert Optician.

FRANCE IN A FUROR.

Colonel Henry's Confession Followed by Suicide.

Freedom is Dawning for Captain Dreyfus.

Faith in the Army Is Fast Oozing Away.

It Now Appears That Anti-Semites in the Army Conceived the Scheme of Colonel Henry.

LONDON, Sept. 1.—There is a chance that Captain Dreyfus, the famous political prisoner of Devil's Island, will be given a new trial. This will mean his vindication.

Forgery of evidence that helped in his conviction has been confessed, and the confession has been sealed with the blood of the criminal.

Lieutenant Colonel Henry, arrested Wednesday, killed himself last evening in the Fortress of Mont Valerian, near Paris.

The tragedy has let loose all the evil passions that raged so violently during the trial of Esterhazy, of Zola and of Picquart, but above all the fierce excitement rises the belief, thus far stifled in fanatic Parisian breasts, that Dreyfus is the victim of one of the foulest plots of modern history.

Faith in the army is oozing away. The ministry, especially War Minister Cavaignac, is placed in a perilous position.

GENERAL BOISDEFFRE RESIGNS.

To save himself from a possible court martial, General de Boisdeffre, commander of the army, has resigned, and other officers are quaking in their boots. In a vain effort to quell the rising storm, the government makes a semi official announcement that Major Esterhazy, the alleged author of the original bordereau, is to be put on the retired list. It is obvious that many other officers willy-nilly will be retired from the army.

The dispatches indicate that Paris has been made a seething maelstrom by the sensational happenings. All the talk turns on the part Henry played in the conspiracy. It is hinted that his confession is confined to the forgery of a single document—that said to have been sent from the German military attache to the Italian attache. While this may be so, the belief prevails that Henry has been only a tool of the chief conspirator, and that Minister Cavaignac is now in possession of the entire list.

ASTONISHING ADMISSION.

The war minister has gone so far even as to admit irregularity in the original Dreyfus trial, and the admission is in itself deemed fatal to the plotters.

The affair is not to end with Henry's tragic death. Brisson and Faure are apparently willing to give the martyred convict a new trial.

The Dreyfus developments come in a measure as a welcome relief to the French government. The people are expected to turn from what has been called the "treachery of the czar," owing to his peace proposals, to the treachery of the army, and will give the ministry a breathing spell, during which it will try to repair its diplomatic relations with the Muscovite ruler.

CONVICTED AT BY ARMY.

PARIS, Sept. 1.—It is now indubitable that the suicide of Lieutenant Colonel Henry, the chief of the intelligence department of the French ministry of war was convicted at by the French army authorities.

In any case, the suicide occurred shortly after the prisoner had received a visit from an officer of the general staff, who, on leaving, ordered the sentry on duty before Colonel Henry's place of confinement not to disturb the prisoner, as had a lot of work to do. It is recalled that a similar opportunity to commit suicide was afforded to Dreyfus, who, however, declined to profit by it.

It is generally believed that the rest of the general staff of the French army will follow the example of General Boisdeffre, the chief of staff, and of General Gonse, the under-chief, and tender their resignations.

It appears that the minister for war, M. Cavaignac, is convinced that Colonel Henry had accomplices in the forgery of the incriminating document and there are persistent reports that Colonel Paty de Clam will shortly be arrested.

In this connection it is reported that the minister of justice, M. Sarrien, has already taken steps to grant Dreyfus a retrial.

The medical examination made of the remains of the late Colonel Henry shows that his death was instantaneous.

President Faure returned to his home at Havre this afternoon.

Later in the day LaPatrie announced that Col. Paty de Clam had been arrested for complicity in the Dreyfus forgery.

ZOLA AND HIS TRIAL.

M. Emile Zola, in his famous "J'accuse" letter, which led to his trial and conviction on the charge of libelling military officers, said:

"I accuse Lieutenant Colonel Paty de Clam of having been the diabolical workman of a fatidical error, unconsciously I am ready to believe, and having defended his nefarious doings for the past three years by the most absurd and culpable machinations. I accuse General Mercier (who was minister for war when Dreyfus was tried) of being the accomplice, at least through weak intelligence, in the greatest iniquity of the century. I accuse General Billot (minister for war during the late Dreyfus agitation) of having in his hands the certain proofs of the innocence of Dreyfus and of having suppressed them, thus rendering himself guilty of treason against humanity and justice, for a political reason and in order to save the compromised staff. I accuse General Boisdeffre (the chief of the general staff) and General Gonsee (the assistant chief of the general staff) of being the accomplices in the same crime, the one through religious animosity, doubtless, the other, perhaps, through the esprit de corps which makes the war office a sacred and unassailable ark. I accuse Gen. De Pellieux and Maj. Ravary of having made a fragitious investigation, whereby I mean inquiry of the most monstrous partiality. I accuse the three experts in handwriting, the men Belhomme, Varinard and Couard, of having drawn up false and fraudulent reports unless a medical examination shall prove them to be victims of a disease of sight or judgment. I accuse the officers of the war office of having organized a press campaign in order to lead public opinion astray. Finally I accuse the first court martial of having condemned a man on a document kept secret, and I accuse the second court martial of having covered this illegality by order, and of committing in its turn the judicial crime of knowingly acquitting a guilty person."

E. ZOLA SENTENCED.

After a long trial, in February last, M. Zola was sentenced to one year's imprisonment and to pay a fine of 3,000 francs for the alleged libel, and M. Perrieux, the manager of the Aurore, was sentenced to four months' imprisonment and to pay 3,000 francs fine.

In his way to and from the court house during the trial M. Zola was continually hooted by mobs and at its conclusion narrowly escaped personal violence. When the French author heard the verdict, he exclaimed:

"They are cannibals."

General Boisdeffre, the chief of the general staff of the French army, who has just resigned, is understood to be in high favor at St. Petersburg.

He gained considerable popularity by his action in the fence of the army during the Zola trial and at one time was looked as possibly aiming at a military dictatorship.

PRINCE HENRY'S HOPES.

Prince Henry, of Orleans, who is credited with hoping for a military movement against the French republic, also tried to make capital out of the trial.

He showed himself daily in the hall of the court house and one day embraced Major Esterhazy, another of the French officers implicated in the scandal, crying, "Vive l'armee," which aroused enthusiasm among his Orleanist friends, but which did not allow who excite the crowd present to any degree.

THE LAST RITES.

Burial Services of the Late Claude Matthews.

Thousands Attended the Funeral of the Former Governor—A Eulogy by Governor Mount.

CLINTON, Ind., Sept. 1.—All that is mortal of ex-Governor Claude Matthews now lies in the Clinton cemetery. The last sad rites were performed late Wednesday afternoon and were attended by distinguished men from the capital and every section of the state.

The funeral services were held on the lawn adjoining Hazel Bluff mansion and it was necessary to move the chairs from the open house to the farm to accommodate the attendants. The funeral services were opened by a song, "At Rest." Then followed a prayer by Rev. Dr. Sanders, of the Presbyterian church of Clinton. Following the prayer was another song, "A Little While." As its conclusion Dr. Sanders delivered the funeral oration.

The remains were then removed to the Presbyterian church in this city, where they lay in state for two hours and were viewed by thousands. At 4 o'clock the move was made to the cemetery. Notwithstanding it was the desire to avoid any funeral parade in the usual sense of the term, the procession was at least a mile in length, and it was impossible for all the carriages to get into the cemetery, as the burial grounds and all the avenues leading to it were literally packed with humanity.

The services at the grave were brief, consisting of a song, "Safe in the Arms of Jesus," a short prayer by Rev. Mr. Sanders and an eulogy by Governor Mount.

The floral offerings were many, coming from every section of this and many adjoining states. Among the most notable was a floral chair sent by the State Agricultural society and a broken floral plow, the joint offering of the state officials.

A handsome wreath was sent by Miss Anon, a Cuban lady of New York. This was an offering in recognition of the speech the ex-governor made in behalf of Cuba while in the senate about eighteen months ago.

With this wreath came note expressing deepest sympathy and offering tenderest words of condolence to the bereaved family.

GOVERNOR MOUNT AT THE GRAVE.

Another hymn was sung by the quartet, and Governor Mount was called upon to make the last remarks over the body of his dead predecessor. He was brief, but earnest in all his remarks. In part, he said:

"To dwell upon the qualities of this dead statesman is not necessary. This great audience and these floral tributes tell of your love and appreciation of this distinguished benefactor of Indiana. And while words cannot tell of your love for him and your sorrow at his sudden demise your affection is reflected in the hearts of every one in this vast concourse of people. He was a man of family, a polished, educated gentleman, broadminded and kind. His logic, his eloquence and his ability adds to the dignity of our great state. His affable manner and generous nature has endeared him to the people of all, and as a lawmaker he has been equally successful. Whether in the legislature or secretary of state or governor, his fidelity and his ability have carried him and this state through crises that have been critical. When the gamblers of Chicago came down into our peaceful communities in the northern part of this state he showed that he had the courage of his convictions, and it was not long until they had been driven out. Governor Matthews met them as a man of ability alone could have met those conditions. Gentle and beloved in his own home was this man. And is not the man devoted to his own hearth, after all, the ideal of manhood?

"In all walks of life he was a genial, warm-hearted, courageous man. He dared do what his conscience dictated, and thereby endeared himself to the public and to his friends. He has built his own monument, one that will last longer than stone. He may now rest from this work well done, and may we emulate his virtues and his great name."

MEET IN PITTSBURG.

Triennial Conclave of Knights Templar in October.

Preparations for Unique Display—General Colain Will Have Fifty Army Generals on His Staff.

PITTSBURG, Pa., Sept. 1.—Arrangements for the reception and entertainment of visiting Sir Knights and ladies at the twentieth triennial conclave of the Knights Templar, to be held in this city October 10 to 14, are progressing on a scale which will be unique in the history of the order.

The reception committee will detail three members to each visiting commandery. They will meet the visitors at the depot and stay with them in the capacity of hosts and friendly advisers during their stay and see that they miss nothing in the way of entertainments, souvenirs, etc., during the week.

In addition two members of the escort committee will meet visiting commanderies thirty miles out of the city and take charge of their safe arrival at their headquarters and also look after the prompt delivery of their baggage. Committees will be left in uniform to make visitors comfortable. The medical committee has appointed a corps of prominent physicians who visit all headquarters twice a day and look after the health of the visitors, also providing medicines where necessary.

General J. P. S. Gobin, grand marshal of the parade states that he expects to have fifty generals of the United States army on his staff.

A new feature of the grand electrical display added today is to take the form of a gigantic cross, in white electric lights, to run the full length of one of the city blocks.

Letters have been received from noted electricians all over the country, stating their intention of coming here to witness the electrical display.

Letters were received today from the grand commanders of Maine, Alabama, Washington and Arkansas endorsing the peace jubilee features and promising a large attendance from their respective states.

SPORTING EVENTS.

Big Four Club Arranging for Athletic Sports.

The Big Four Sporting club will give a field day at Swinney park on September 24. The following program has been arranged:

100-Yard Dash—First prize, silver pen knife; second, silk necktie.

220-Yard Dash—First prize, box of cigars; second, cameo.

440-Yard Dash—First prize, running suit; second, box of candy; third, knife.

One-Half Mile Running Race—First prize, sweater; second, hat.

One Mile Bicycle Race—First prize, lamp; second, bicycle lamp.

Two Mile Bicycle Race—First prize, gold stockings; second, box of cigars.

Five Mile Handicap—First prize, bicycle tires; second, cane; third, silk necktie; fourth, foot ball.

The entries for these events will close on September 20.

ARE MARCHING HOME

The 157th Regiment Will Reach Indianapolis Today.

Sick and Dead Were Brought Along From Fernandina.

The Camp May Be Located in Shady Fairview Park.

Colonel Studebaker Protests Against His Soldiers Being Made a Sideshow for the State Fair.

INDIANAPOLIS, Sept. 1.—The first body of Indiana troops to return from the war will be the One Hundred and Fifty-seventh regiment, Colonel Studebaker, which will arrive in the city some time this afternoon or evening from its camp in Fernandina, Fla. The regiment brings with it thirty sick and two dead bodies, the deaths having been caused by typhoid fever Monday.

The Chicago, Hamilton and Dayton officials, in this city, last night received a telegram from Traffic Manager Edwards, at Cincinnati, stating that the One Hundred and Fifty-seventh Indiana would arrive in Cincinnati some time this morning and would reach Indianapolis over the Chicago, Hamilton and Dayton road late in the afternoon. There is so much probability of delay south of the Ohio river, the train coming in several sections, that this arrival may be delayed till Friday morning, with a strong possibility of the regiment reaching here this afternoon.

The preparations for the return of the Indiana soldiers to the fair grounds continued, and yesterday there remained little to do to make the camp complete. The hospital arrangements are perfect and sixty men can be provided with everything they desire or need at a moment's notice. While it is expected there will be room for all sick men of the regiments in the camp, nothing has been left undone to provide for an emergency. Yesterday arrangements were made by Dr. O. S. Runnels and Lieutenant Waterman, acting for the state, for the admission of all patients in excess of the capacity of the camp hospital to the City hospital. Here also will be taken the men who are dangerously ill.

SHIP BODIES OF DEAD SOLDIERS.

Major J. E. Miller, of the adjutant general's office, left last night for Cincinnati, where he will meet the One Hundred and Fifty-seventh Indiana regiment and arrange for shipping the bodies of the two dead soldiers direct from that city to Fort Wayne with a detail as a guard of honor. The bodies will not pass through this city.

COLONEL STUDEBAKER'S PROTEST.

Lieutenant Waterman, United States mustering officer, has received a letter from Colonel Studebaker, of the One Hundred and Fifty-seventh Indiana volunteers, in which he further protests against the regiment being encamped at the fair grounds. The colonel says he objects to his men being humiliated by being exhibited like prize vegetables. He thinks it would be an outrage to have the boys at the fair grounds during the fair. Following out the spirit of the letter Charles E. Wilson, secretary to the governor, and Lieutenant Waterman went to Fairview Park yesterday and looked over the ground. They found that the meadow land at the park is well suited for a camp. The street car company has an independent plant in the park, which pumps water from a deep well, and if the work of laying pipes is begun this morning arrangements for an abundant water supply will be finished by the time of the regiment's arrival.

CAPTAIN SALISBURY TALKS.

Captain E. D. Salisbury of company C, One Hundred and Fifty-seventh Indiana, and Lieutenant Scott, also of Goshen, formerly adjutant of the regiment, arrived in the city last night to meet the regiment here tonight.

Captain Salisbury left the camp of the regiment at Fernandina, Fla., one week from last Monday in charge of six sick men from that regiment, whom he brought to their Indiana homes. They were Sergeant Roach, Sergeant Carpenter, Corporal Collins and Privates Bradford and Perry, of the Goshen company, and Private McBride, of the Elkhart company.

Private Barry died on the way north and Sergeant Roach was so low that he had to be kept alive by the free use of brandy. He is now slowly recovering.

"What were the sanitary conditions at Tampa City, where you were finally encamped?" Captain Salisbury was asked last night.

"Well, the camp could have been better," was the reply. "We were sent to Port Tampa City when we left Iowa and the intention was to send us at once to Santiago. But the government had millions of ordnance and commissary stores gathered there and some one had to stay to take care of this stuff. The lot fell to our brigade and we had to stay.

"When we were moved to Fernandina the conditions were better, but the men had been greatly weakened and their vitality was at low ebb on account of the experiences at Port Tampa City. This is the reason we have had so many losses since moving.

"We have lost thirteen men in the regiment by death. These are divided as follows:

Company B, Fort Wayne	4
Company D, Fort Wayne	1
Company E, Goshen	3
Company F, North Manchester	1
Company G, South Bend	1
Company K, Elkhart	1

BAD RATIONS REFUSED.

The following story tells of the trip of the One Hundred and Fifty-seventh regiment north from Fernandina, Fla.:

"Col. Studebaker and his Tigers regiment have at last left the camp at Fernandina and are en route to Indianapolis as the above special dispatch indicates. The soldiers were amply provided for before leaving Florida and they are furnished with Pullman sleeping cars, which will make the journey much more pleasant. The volunteers who are all are under the best of care while on route north and nothing will be left undone to add to their comfort. Colonel Studebaker positively refused to leave Fernandina until everything was in readiness. The authorities tried to force commissary coaches upon him, but he would not accept them and rather than travel the long distance under such conditions he determined to delay departure until the railway officials could fitch the Pullmans. Colonel Studebaker also attacked the army authorities for issuing the rotten rations. Flies, maggots and worms could be plainly seen in the canned beans and the bacon was in such a state that it would fall apart when touched. In the most severe terms Colonel Studebaker called the attention of the superior officers to what was provided for his men to eat and said that rather than accept such slop he would arrange to buy provisions himself. Then an order was issued that the filth be buried and a supply of food be procured. The One Hundred and Fifty-seventh will reach Indianapolis Thursday night or Friday morning and go direct to the state fair grounds, which have been placed in readiness for the soldiers. A strict guard will be kept at that place, especially if the troops encountered there during the time that the fair is being held, which it is hoped they will not be.

"When the regiment left Fernandina there were about 150 sick members, some of them seriously afflicted, while others had but slight attacks of dysentery, etc. Generally speaking they were all glad to leave the camp, which has been the scene of so many sad deaths.

"They had been at Fernandina since the last of July and, although the first part of their stay was very agreeable, the last two weeks had been something terrible. The experience which the boys have gained will never be forgotten. It will live forever in the memory of the volunteer who enlisted in the Spanish-American war."

AID THE SICK BOYS.

Citizens Ask That They be Furloughed or Mustered Out.

A Committee Appointed to Visit the Governor and Use Personal Influence.

There was not a large attendance of citizens at the city hall last evening to discuss methods of best carrying for the Fort Wayne members of the One Hundred and Fifty-seventh regiment of volunteers. Mrs. Frank Weldon called the meeting to order, and on motion of Louis Jocquel Dr. W. O. Gross was selected for chairman. A. J. Yon was made secretary. Such a spirited discussion followed. Al Frank, Patrick Ryan, Dr. A. J. Boswell, Louis Jocquel, Mrs. Weldon, Mrs. Charles Geary, Rev. A. W. Seabrease and others.

On motion of Mr. Friend, seconded by Mr. Seabrease, the chair was authorized to appoint a committee, consisting of himself and five others, to visit the governor and exert every possible influence to have the soldiers furloughed as soon as possible. Dr. Gross appointed E. F. Nowels, Louis Jocquel, A. J. Moynihan, Mrs. Weldon and Mrs. J. W. Hayden.

The members of the committee will leave Fort Wayne for Indianapolis over the Wabash railway at 8 o'clock tomorrow morning. The committee tried to get a number of citizens should accompany them, so that the low rate of $4.80 can be secured. Several persons have signified their intention of going, but Chairman Gross wants everybody to go that can.

The funeral of Will J. Beaber was quite largely attended yesterday afternoon. The remains were escorted by the Fort Wayne Grays, the Baptist Guards, several soldiers who are home on a furlough, the Wayne Tent band and old soldiers. A guard of young soldiers surrounded the house and at the cemetery did the military honors.

Rich American cut glass at Dallas F. Green's music jeweler.

The funeral of Sinclair Thomson will be held Saturday afternoon at 2 o'clock from the residence, on Creighton avenue, Rev. J. S. Ainslie officiating.

A line of watches suitable for teachers, at Dallas F. Green's.

COMMANDER COMING.

General Miles Now En Route to the United States.

Left Ponce This Morning on the Transport Adelaide.

War Department Officially Advised of His Coming.

Lieutenant Morgan and Six Regular Soldiers Lost Their Lives in the Storm at Savanilla.

WASHINGTON, Sept. 1.—The war department is advised that General Miles departed for this country from Ponce today on the transport Adelaide.

SEVEN BRAVE HEROES LOST THEIR LIVES.

SAVANNAH, Ga., Sept. 1.—It is just reported that Lieutenant Morgan, United States engineer corps, was drowned off Tybee, in the storm yesterday, with six regular soldiers.

He went out into a yawl to rescue the sailors of the Italian bark. The yawl capsized and Morgan with his men were drowned. Lieutenant Morgan was a Georgian.

APPOINT RECEIVER.

Dunn & Taft Dry Goods House Goes Into Hands of Receivers.

Samuel M. Overtwright and E. W. Cook Appointed by Acting Judge S. S. Morris—Notes.

This afternoon in the superior court, on petition of S. M. Foster, S. L. Morris, judge pro tem, appointed Judge Samuel M. Overtwright, of Circleville, Ohio, and E. W. Cook, of this city, receivers of the dry goods house of Dunn & Taft. The obligations of the firm, will probably reach $17,000, and Messrs. Dunn & Taft assert that they will settle every dollar they owe. The principal obligations were as follows: Mr. Dunn, of Columbus, Ohio, $4,000; Hamilton National bank, $3,000; S. M. Foster, $378.17. The receivers will take possession of the property at once.

Notes.

The township trustees today met with County Superintendent Young and are making their annual settlement.

MARRIED TO WED.

Louis Geller and Louisa Beckman.
William Pickmeyer and Annie Gerke.
Henry Fosleon and Wilhelmine Strenburg.

LABOR DAY.

Big Time Anticipated at Robison Park Next Monday.

The tenth annual Labor Day celebration at Robison park under the auspices of the Trades and Labor council promises to be one of the largest gatherings of organized labor societies ever held in the state. Delegations from all the surrounding cities will be present, and every body in this city is making preparations to spend the day with their family or friends at the park.

The program is the largest and most complete ever given at the park and has been arranged to please everybody. There will be dancing, shooting contests, athletic sports of all kinds, swimming races, boat races, base ball, foot ball. Free open air performance by the sensational socialists, Walker and Lenoper, who have been engaged especially for this occasion, and a continuance of perfection by a first-class company at the theatre. There will be no charge for entrance fees for any of the numerous events and prizes will be given to the winners of each event.

W. C. Pomeroy, national organizer of the American Federation of Labor will deliver an address. The car service will be the very best, the first car leaving the transfer station for the park at 5 a. m. to accommodate those who wish to spend the day in fishing at the park.

The athletic events promise to furnish their share of interest, entries in each event being made daily. The committee having this portion of the program in charge is composed of C. J. Steine, William Carroll and A. M. Hutchinson. Parties desiring to enter any of the events will call on or address, C. J. Steine, corner Wells and Fourth streets.

Returned Klondiker Goes Inside.

SEATTLE, Wash., Sept. 1.—Dr. E. F. Adams, of New York, who arrived here Tuesday from Alaska on the steamer Roanoke, has been declared insane. Adams was one of the parties that had a large amount of gold stolen at St. Michaels and it is thought that brooding over it unhinged his mind. It is stated that Adams represented a Chicago syndicate in Alaska.

Miss Davis is Dying.

ATLANTA, Ga., Sept. 1.—A telegram was received in this city from Narragansett Pier, stating that Miss Winnie Davis, who was recently operated on for appendicitis, is dying.

Your eyes tested and valuable adviso given free of charge by Dallas F. Green, Expert Optician.

Try a Carbon Magazine Camera. It carries 2 plates.
Size 1 1-2 x 1-2 $2.50.
Size 3 1-4 x 1-4 $6.00.
Size 4 x 5 - - - $10.00.
A complete stock of amateur Supplies.

M. L. JONES,
44 CALHOUN ST. (Second Floor.)

The Evening Sentinel.

BY M. R. MACKETT.

THURSDAY, SEPT. 1, 1898.

—TONIGHT.

Board of Public Works—Regular meeting.

Theosophical Society—Regular meeting in Vordermark building.

K. of L.—Meets in hall corner Main and Clinton streets.

Horse Sheers—Regular meeting in Machinist's hall.

Lodges—Wayne Tent, No. 14, K. O. T. M.; Summit City, No. 36, A. O. U. W.; Harmony, No. 19, I. O. O. F.; Liberty Council, Knights and Ladies of Columbia; Modern American Fraternal Order; Ben Hur Court, No. 96, U. V. L.—Regular meeting of Encampment No. 51.

Robison Park—High-Class Vaudeville at 2 30 and 8:15 p. m., daily.

Masonic Temple—Lincoln J. Carter's romantic war play, "Chattanooga."

The cards are coming for Zola. He will know how to play them.

The dynamite cruiser Vesuvius has gone out of commission. Probably to receive treatment for that cough.

The only way to fix responsibility for mismanagement in the war department is to investigate it. Let the president direct the probing. Criminations and recriminations move to no good end.

Rev. O. R. Vandewater, chaplain of what is left of the Seventy-first New York regiment, says that while in Cuba before Santiago, the men were so hungry at times that they caught land crabs and made sandwiches by putting them between two pieces of hard tack. Any one who cares to get a fair estimate of this degree of hunger can do so by looking up the land crab in books on the subject and learning its habits and methods of subsistence.

The chaplain also says that of the men of the regiment forty are dead, five are insane and 400 are physical wrecks.

President McKinley, according to the Kansas City Journal, has become a pipe smoker; Attorney General Griggs chews tobacco, privately; Postmaster General Smith smokes cigarettes; Secretary Gage smokes cigars and chews tobacco; Secretary Alger is an inveterate smoker, while the abstainers of the cabinet are Secretaries Day, Bliss and Long.

It was extremely considerate of the transport Olivette to sink at her docks, where those aboard could be saved. Meanwhile the government should begin an inquiry. So far as any one knows the hospital ship might just as well have gone to the bottom in mid-ocean with her berths crammed with sick. Where did the Olivette come from, anyway? Who closed the contract for her?

While Commodore Schley was sinking Cervera's fleet he kept the men on his ship informed of what was going on. When everything was destroyed or surrendered but the Colon, he dispatched orders to the stokes holes and engine rooms saying, "Now, boys, it all depends on you. Everything is sunk except the Colon, and she is trying to get away. We don't want her to, and everything depends on you."

The appointment last Monday of Dr. Anita Newcomb McGee, wife of a New York professor and daughter of Simon Newcomb, the astronomer, as an acting assistant surgeon of the army, is said to be the first case in the history of the American army of a woman's serving on the medical staff. The appointment entitles her to the uniform of a second lieutenant without designation of rank. While it is not probable that the doctor will don the uniform, a strict interpretation of the rules would possibly compel her to do so. Throughout the war Dr. McGee has been in charge of the sections of the women nurses, and of the 700 or more now in the field most of them have passed muster at her hands.

Governor Hastings of Pennsylvania, a civic citizen with no purpose to subserve save the welfare of the young men who went from his state into the army, says the camp at Chickamauga park is a regular pest-house. General Boynton, a subordinate of the war department, has finished his inquiry and reports that the camp is and has been all right. It seems that what is found at Chickamauga depends very largely on what is looked for. General Boynton was sent to Camp Thomas by Secretary Alger. Governor Hastings went entirely on his own account in the interest of humanity. The public can pitch in and help it self to the two opinions according as they may like, but there is not likely to be any rush to take for granted what Boynton says.

INDIANA GOVERNORS.

Governor Mount is quoted as saying that Indiana governors do not live very long after their retirement from office. The Indianapolis Sentinel points out that no ex governor of this state is now living. Governor Hovey died in office. His successor, Governor Chase, died a short time after his retirement. Oliver P. Morton, however, lived twelve years—twelve busy years—after his gubernatorial service expired, and Conrad Baker lived fifteen years. Thomas A. Hendricks completed his term in 1877 and died in 1885. Governor Williams died at an advanced age, while in office. Governor Gray lived something more than five years after he ceased to be governor, while his successor and predecessor, Albert G. Porter, who completed his term in 1885, died in 1897. It is indeed a melancholy fact that there is today no living ex governor of Indiana. All of Governor Mount's predecessors have passed away. There have been so many ex half a dozen ex governors living at certain periods. At least five ex-governors of New York are living—Messrs. Cleveland, Hill, Flower, Morton and Cornell. We recall three living ex governors of Ohio—Messrs. McKinley, Foster and Campbell—and five ex-governors of Illinois—Messrs. Palmer, Oglesby, Altgeld, Cullom and Hamilton. Truly, a singular fatality seems to attend the ex-governors of Indiana. Of former presidents but two survive—Messrs. Cleveland and Harrison. At certain former periods there have been as many as five or six.

NORTHERN INDIANA NOTES.

Apples are a drug on the market in Elkhart, selling on the streets for ten cents a bushel.

The stenographers of Bluffton have formed an organization for mutual protection.

K. E. Lieb, of Elkhart, has purchased a Shetland pony which weighs but 120 pounds.

Leroy Galvin has revived the publication of the Montpelier Daily Herald, which suspended some three weeks ago.

Mrs. Thomas Casey, of Goshen, was attacked by a vicious cow and seriously hooked before assistance reached her.

The swindlers who recently worked a $1 000 deal at Valparaiso are thought to be in custody at Fond du Lac, Wis.

Shidler Bros.' hardware store at South Bend was partially destroyed by fire. They carried insurance to the amount of $10,000.

The funeral of the late James S. Collins, at Columbia City, was largely attended. The Whitley county bar attended in a body.

Catherine Grammis, aged ninety-six, died at the Cass county poor house Wednesday. She is said to have a brother in Cleveland who is a millionaire.

The Lake Shore shops will probably be removed from Norwalk, Ohio, to Elkhart. The Lake Shore will build a waiting station of large dimensions and handsome pattern there, too.

Island Park assembly, at Rome City, did not quite pay out this year, and the loss is charged to bad weather, as rain fell five days out of the fourteen covering the session of the assembly.

Kendallville is infested with firebugs. The work of an incendiary was discovered Tuesday night by a watchman in time to prevent a destructive fire. A blaze had been kindled in an old livery stable which adjoined valuable property.

James Oliver, of Oliver Chilled Plow fame, of South Bend, has just celebrated his seventy-fifth birthday anniversary. He is hale and hearty and bids fair to live many years yet. He has dazzle galore, too, and is now engaged in building the "finest hotel in Indiana."

John H. Clouse, of the First United States cavalry, who with his regiment passed through the Santiago campaign, has arrived at his home in Green township, Noble county. He enlisted three years ago in Iowa and spent a year at Fort Riley, in Kansas, and then went to Fort Sheridan near Chicago until the war with Spain began. He went to Cuba in June. He has not been sick and escaped Spanish lead. He does not intend to return to army life, having had all of that he cares for.

As Unionville, in the northern part of Wells county, the stock barrel factory owned by L. Adams, of Decatur, was totally destroyed by fire. The loss will reach $10,000, with little or no insurance. In the yards were large quantities of heading which had been worked up during the summer and this also was destroyed. The factory will not be rebuilt. The fire is a hard blow to Unionville as it gave employment to a large number of persons.

FIRE AT RICHMOND.

Bradley Theatre Completely Destroyed, With a Loss of $45,000.

Richmond, Ind., Sept. 1.—Bradley theatre, one of the finest in Indiana, was completely destroyed by fire early today. Loss, $25,000; insurance $5,000, in Hartford, Conn.

Rhodes Elected in the Cape Parliament.

Cape Town, Sept. 1.—Cecil Rhodes, the former premier of Cape Colony, has been elected to represent Barkly west in the Cape parliament. He was returned by a large majority.

IN MAGIC DAWSON.

The Abode of Riches and Many Smells.

An Interesting Survey of the Metropolis and Center of the Klondike—Character Cook Wells.

Before leaving Dawson for home Clarence Cook, city editor of THE SENTINEL, now on route from Seattle to Fort Wayne, wrote the subjoined letter:

DAWSON, N. W. Ter., July 21.

Here, in a city besieged by fortune hunters from all parts of the world, I am taking a few days' rest and trying to gather enough information to make a letter interesting.

To see Dawson now one would hardly believe that two years ago, January, 1897, that Joseph Ladue applied for concession to make it a town site. In the words of our nice vigorous councilman, John Kenzelli, Dawson has "blossomed like a rose," though its fragrance cannot be compared to that symbolic flower.

Dawson covers 110 acres of ground which was once swampy land, and fifty acres of a hillside at the rear. A water front of sixty-six feet facing the Yukon river to the west and the Klondike river to the south, has been reserved by the government for shipping and other purposes, and at the present time this reserve is packed with boats, provisions and tents of newcomers who have been rushing in since last May. The business district is confined almost entirely to one street running parallel to the water front. Here can be found stores of all descriptions, from a shack to a three-story log palace. Saloons, dance halls and gambling houses are everywhere. These are filled with revelry day and night, as this is the season when the mine owners and workers are in from the mines to have a month's "good time" before the winter's business commences. Nearly all the mines are worked in winter because the seepage of water into the pits prevents much prospecting in summer. The population here at present is estimated at 20,000, but this is hard to determine as many are coming and going all of the time. The markets of Dawson are very up or away down, governed by supply. At present everything is cheap as provisions and comestibles are plentiful. A good dinner can be had for $1.50. Beef sells for $1 a pound. Flour sells for $7.00 a sack; tobacco brings $2 a pound; lemons and limes have to be had a dollar and so on. There are two newspapers, one the Klondike Nugget, a weekly, and the Klondike Nugget, a daily, both making money. The papers sell at $1 a copy. There is a bank with a paid up capital of ten million dollars, a mining exchange, a public library, a Catholic hospital, four churches—the Church of England, the Presbyterian, Methodist and Catholic. There are two lodges, the Masonic and Odd Fellows, which fraternize and work co-operating to build a lodge hall.

The sanitary condition of Dawson threatens to let loose the death horse at any minute, and if an epidemic breaks out there will be a swelling destruction of the thousands who are huddled together in the dirty and filthy mushroom towns. A nurse at the hospital told me today that she would not be surprised if cholera would make its appearance before another month has passed away. With no system of sewerage in a community of 20,000 people, the accumulation of refuse must naturally breed disease in the heat of a sun which keeps the mercury in the neighborhood of 100 and 110 degrees above zero.

The population of Dawson is the most peculiar conglomeration I ever saw. Here are English, Americans, Canadians, Scotchmen, Dutchmen, Germans, Australians, Swedes and I guess every other race on the face of the globe. On the streets rough miners, of unkempt attire, brush elbows with wealthy nabobs of the mines who count the amount of their fortunes by the millions. The sporting element is conspicuous, and I regret to say that a stain rests upon society that will probably never be effaced. Five hundred women of lost reputation are here to gather some of the gold so freely distributed by miners during the merry-making season.

Although I have great faith in this country as a whole, I do not predict a bright future for Dawson. I believe it is now in the zenith of its glory. At present it is the place where all the gold of the Klondike district is concentrated. It is the place for which the great stream of fortune seekers were destined last spring. Hence its present stage of development, but the aspect must change in a year or two unless discoveries as great as the Klondike are made, which is hardly possible. A few years suffice to rock out the placer mines, therefore it must be soon that the rich gold deposits of the Klondike river district will soon be a thing of history only. The only salvation of Dawson will be the discovery of very rich quartz mines. This is not expected.

Hydraulic mining will be tried in the rivers this season but with what success is only mere speculation. Thousands who came here a few weeks ago are leaving for the American side or selling out and going home discouraged. Those who were in here last winter were shrewd enough to stake out everything in sight before the rush came. The consequence was that nearly every prospector who went out after gold found stakes instead, and returned disappointed, discouraged, and thoroughly disgusted. They are cursing the country up hill and down, but if they were wise they would hold their tongues and await an opportunity. There are thousands of claims in the Klondike which were staked for speculative purposes and if a person can run across one of these not recorded he can stake over the speculator by recording and thus deprive the claim. This is being done every day. It is the only way to get a claim in the Klondike district unless you buy it. So much staking was done last winter that nobody seems to have had time to prospect, therefore no new strikes that are genuine have been reported. It is hard to tell what the actual output of gold is. I have taken a trip through the richest diggings of Bonanza, Eldorado, Sulphur, Hunker and others and when I make inquiry of the mine owners concerning the spring clean up they will make a wry face and say: "Not up to expectations." You will readily understand why they do this when you remember that the banks have compels them to pay a royalty on gold taken out of the mines. The truthof the matter is that a fabulous quantity of dust and nuggets was unearthed last winter.

Another thing that is sending many people home just melt is the fact that there is no demand for labor. Wages to first-class carpenters is $15 a day, but such a carpenter or any other cannot get a job now. Saw mill hands get $10 a day, but the applicant for a job turned away there. Wages in the mines the coming winter will be as high as $15, but not all who want work will get it.

There is much complaint of alleged severity of certain mining laws, and it is quite evident that among miners and prospectors that the officers of the Canadian government were in collusion for the purpose of lining their pockets with revenues unfairly exacted. It is charged that for a certain consideration can be had at the mining recorder's office that it would otherwise be impossible to obtain. It is alleged that for a tip of $2 a person can get next to the officers of the postoffice and procure letters that otherwise he might have to wait for all day and part of the next. It is charged that officers and speculators work together for personal gain; but as to all of these reports I am not prepared to speak for I am not here to act the role of a detective. Certain it is that some of the methods are questionable and will not stand investigation. There is at present a clamor for a change and the rising storm bodes no good to the officers under Governor General Major Walsh.

The rotten mail service of the country is in a fair way to be remedied, a corps of postal officers at present being en route to Dawson and a large postoffice is being built and steps are being taken to put into operation various routes up and down the river.

Commandant Stormes, of the northwest mounted police, is to be commended for the enforcement of such laws as he promulgates. Noteworthy is the observance of Sunday from which many cities in the states might take a wholesome lesson. Every saloon and dance hall is caused to be closed at midnight Saturday night, not to be opened again until 1 Monday morning. There is no open sesame at the back door, either. The penalty is so heavy that even in this gold ridden country the saloonkeepers low in submission. All stores are kept closed and anybody caught in the act of selling goods is taken into custody and fined. This is a condition you would hardly expect to find in a mining city.

Dawson will present a livelier appearance upon the arrival of the steamers from St. Michaels, of which there are more than a hundred on the way. The first ones are now overdue. I predict that the majority of people coming in this way will follow suit of many who came in the other way, and turn their faces homeward as soon as possible. The deplorable part of the situation is that so many come in here with their all, expecting that a fortune awaited their coming. They have not got the means to get out again and unless something turns up in their favor they will be in desperate straits indeed.

CLARENCE COOK.

Beats the Klondike.

Mr. A. C. Thomas, of Marysville, Texas, has found a more valuable discovery than has yet been made in the Klondike. For years he suffered from a severe form of bronchial catarrh, amounting almost to consumption, and which was absolutely cured by Dr. King's New Discovery for Consumption, Coughs and Colds. He declares that gold is of little value in comparison with this marvelous cure; would have it, even if it cost a hundred dollars a bottle. Asthma, Bronchitis and all throat and lung affections are positively cured by Dr. King's New Discovery for consumption. Trial bottles free at Drefer & Bro.'s Drug Store. Regular size 50 cts. and $1.00. Guaranteed to cure or price refunded.

Free Pills.

Send your address to H. E. Bucklen & Co., Chicago, and get a free sample box of Dr. King's New Life Pills. A trial will convince you of their merits. These pills are easy in action and are particularly effective in the cure of Constipation and Sick Headache. For Malaria and Liver troubles they have been proved invaluable. They are guaranteed to be perfectly free from every deleterious substance and to be purely vegetable. They do not weaken by their action, but by giving tone to the stomach and bowels greatly invigorate the system. Regular size 25c per box. Sold by Drefer & Bro. Druggists.

Bucklen's Arnica Salve.

The best salve in the world for cuts, bruises, sores, ulcers, salt rheum, fever sores, tetter, chapped hands, chilblains, corns, and all skin eruptions, and positively cures piles, or no pay required. It is guaranteed to give perfect satisfaction or money refunded. Price 25 cents per box. For sale by Drefer & Bro.

LUCK WAS WITH US.

Fort Wayne Won the Second Game From Grand Rapids.

Herr and Wayne Were Opposing Twirlers and Both Were Effective—Toledo Victorious—Notes.

Fort Wayne met the Grand Rapids team for the last time at Lakeside park yesterday afternoon and again took them into camp by a score of 5 to 2. Herr and Wayne were opposing each other in the pitcher's box and while the most little mere made off the Fort Wayne twirler, he was the most effective, especially when men were on bases. Wayne pitched a good enough game to win ordinarily, and several of the long hits made off him should have been easy outs. The outfield work of both teams was not the best, but in the infield everybody played well except Bill Taylor and he made up at the bat any deficiency them may have been in his fielding. Keefe inspired and as usual the players bullyragged him as they pleased. Score:

FORT WAYNE.

	AB.	R.	BH.	PO.	A.	E.
Fisher, lf.	5	0	1	2	0	0
Phend, cf.	5	0	2	0	0	0
Bradley, rf.	5	1	1	1	0	0
O'Brien, 1b.	5	1	1	8	0	0
Taylor, ss.	5	0	0	1	3	1
Hale, 3b.	5	1	1	2	1	0
Bergen, 2b.	4	1	1	2	2	0
Bauer, c.	4	0	1	8	1	0
Herr, p.	4	1	1	1	0	0
Totals.	42	5	8	27	7	1

GRAND RAPIDS.

	AB.	R.	BH.	PO.	A.	E.
Hoover, rf.	4	0	0	2	0	0
Carney, cf.	4	0	1	2	0	0
Barkley, lf.	4	1	1	1	0	0
Burkett, rf.	4	0	1	1	0	0
Tebeau, 1b.	4	0	1	9	0	0
Corcoran, 3b.	4	0	2	0	0	0
Shindle, ss.	4	0	1	2	2	0
Hickey, 2b.	4	1	1	4	0	0
Keefe, p.	4	0	0	0	1	0
Wagner, p.	4	0	1	0	1	0
Totals.	36	2	8	27	4	0

	1	2	3	4	5	6	7	8	9
Fort Wayne.	0	0	0	0	1	0	0	4	0
Grand Rapids.	0	0	0	0	0	0	1	1	0

Earned runs—Grand Rapids, 1; Fort Wayne, 1. Two-base hits—Herr, Bergen. Three-base hits—Bauer. Taylor. Sacrifice hits—Hale, Fort Wayne, 2; off Herr, 2. Stolen bases—Fisher, Phend, Bradley, Bauer, 2. Bases on balls—Off Herr, 2. Struck out—By Herr, 4. Double play—Hickey to O'Brien. Passed balls—Bauer, 2. Time—1:50. Umpire—Lally.

Other Interstate Games.

DAYTON, 11; NEW CASTLE, 3.

Dayton, Ohio, Sept. 1.—Dayton won easily, knocking Hager's curves all over the lot. Brown was hard to find and kept the hits well scattered. The score:

Dayton.....0 0 1 0 0 0 0 1 *—11
New Castle...0 1 0 0 0 0 0 2 0—3

Base Hits—New Castle, 11; Dayton, 13. Errors—New Castle, 5; Dayton, 2. Batteries — Brown and Lattimer; Hager and Zimram. Umpire—Colgan.

SPRINGFIELD, 12; YOUNGSTOWN, 4.

Springfield, O., Sept. 1.—The Governors made a slugging match in the sixth, and finished by knocking Knepper out in the seventh. Whitlet's batting and Niles' fielding were the features. The score:

Springfield...0 1 0 1 1 6 3 0 0—12
Youngstown. 1 1 1 4 1 0 0 0 —4

Base Hits — Springfield, 19; Youngstown, 11. Errors—Springfield, 2; Youngstown, 4. Batteries—Wells and Grafton; Knepper, Fender, Esterquest, Schreecongast, and Violet. Umpire—Dolan, Poiberger and Crabill.

TOLEDO, 9; MANSFIELD, 2.0.

Toledo, Ohio, Sept. 1.—Toledo strengthened her position by adding two games at the expense of Mansfield. The first was won on its merits, although Captain Joe Worrick, of the visiting team, continually kicked on the pitchers position in the box. Twice Lally held the watch on him. He began the second inning in the first inning of the second game and Lally finally awarded that game to Toledo, 2 to 0. Score of the first game:

Toledo.....0 0 0 2 1 0 0 0 0—3
Mansfield.....0 0 0 0 0 0 0 0 2—2

Base Hits—Toledo, 13; Mansfield, 7. Errors—Toledo, 3; Mansfield, 6. Batteries—Cates and Arthur; Miller and Bolt. Umpire—Lally.

NATIONAL LEAGUE.

Cincinnati, 9; Washington, 5.
Cleveland, 3; Boston, 2.
New York, 3; Pittsburg, 2.
Baltimore, 10; Louisville, 3.
Philadelphia, 10; St. Louis, 6.

WESTERN LEAGUE.

Kansas City, 9; St. Paul, 13.
Milwaukee, 12; Columbus, 11.
Indianapolis, 3; Detroit, 2.
Minneapolis, 0; St. Joseph, 6.

NOTES.

The Fort Wayne went to Grand Rapids last evening, where they will play six games.

The Orioles defeated the Superior Street Standards by a score of 15 to 1. Batteries—Orioles, Taglemyer and Walter; Standard, Beals and Link.

The East Side Blues defeated the Erie Streets by a score of 22 to 15. Batteries—East Side Blues, Herrod, Masterson and Tobin; Erie Streets, Smith and Nagh.

Only two errors in seven games is a nice record and shows how accurate and clean has been the fielding of the Orioles lately. It has been as fast and fine as it has been accurate.

The Milwaukee Evening Wisconsin says Connie Mack is making "goo goo eyes" at Harry Bay of Grand Rapids, Farrell, Hartman and Beck are other Interstate men who are attracting the Milwaukee manager's attention.

The Cincinnati Commercial Tribune today says: "The manager of the Youngstown, Ohio, team yesterday wired Captain Young, stating that Pitcher Knupper, of that team, could be secured for $1,000. He offered to send the pitcher here on trial. Knupper is a tall, strong young fellow, who was with the Indianapolis team in the spring of 1896. He has won eight of the last nine games he has pitched for Youngstown, and is supposed to be ripe for league company. Manager Bancroft showed the telegram to Treasurer Lloyd during yesterday's game and Mr. Lloyd remarked that he did not think it at all likely that the club would make an effort to secure Knupper."

FIXED THE LEVY.

The Finance Committee Will Recommend 97 Cents.

This Will Include Ten Cents To be Used in Building a Municipal Lighting Plant—Notes.

The finance committee of the city council, composed of Councilmen McMahon, Schull, Berkonstein, Haag and Poinsot, met in the city clerk's office last evening with Comptroller Berghoff to discuss the tax levy and appropriations for the coming year. Mr. Berghoff explained to them the estimates of the several boards, which he had cut down considerably. The committee approved all of Mr. Berghoff's recommendations for appropriation except the appropriation of $840 a year for a detective. This was reduced to $720, the same salary paid a patrolman. The committee finally decided to recommend the following levy:

General fund, 58½ cents.
Firemen's pension fund 1 cent.
Anthony Wayne monument fund, ½ of a cent.
Sinking fund, 5 cents.
Municipal lighting plant, 2 cents.

The last item is a new one and will provide in excess of $4 000 each year to be used to build a city lighting plant. On the proposition to add these two cents to the levy the committee was unanimous. Councilman Poinsot wanted two cents added with which to create a fund for the purpose of purchasing certain property to extend the market space.

Three members of the committee were opposed to the addition of this levy and it is probable Councilman Poinsot will bring in a minority report.

NOTES.

The board of public works will meet tonight and hear remonstrances, if there are any, to the asphalt pavements recently put down on Harrison and Sutterfield streets and Woodland avenue. Contracts for several improvements, including the paving of one square of Clinton street north of the Nickel Plate tracks, will also be let.

The board of works has received invitation to attend the convention of the American Society of Municipal Improvements, which will be held in Washington October 25, 27 and 28.

The Alonzo Construction company at noon today commenced laying asphalt on Calhoun street near the south depot. Contractor Gaslich said to a Sentinel reporter this morning that by Monday evening next the concrete would be down as far as Berry street and by the next Monday evening the asphalt would be down that far, too. He hopes to have the entire pavement from railroad to railroad down by September 20.

CHILD SCALDED.

Little Son of George Winbaugh Badly Burned This Afternoon.

Willie, the little son of Mr. and Mrs. George Winbaugh, of West Washington street, this afternoon upset a dish of boiling jelly and was quite seriously scalded. Mrs. Winbaugh was making jelly and had turned her back for a moment when the little fellow who is only three or four years old, reached up and caught hold of the dish, upsetting the jelly onto himself. The face, neck, shoulder and side of the child were badly scalded and the mother, who attempted to rub the jelly off her babe, was also burned about the hands and feet. Dr. Stutz and Jacob Kern came to the assistance of Mrs. Winbaugh and the little one's burns were dressed and he is resting as easy as might be expected.

ARRESTS MADE

During the Month of August by the Fort Wayne Officers.

Lieutenant Logan makes the following report of arrests made during the month of August:

Intoxication	28
Disturbing or leaving trains	12
Assaulting officers or citizens	4
Prostitution	5
Keeping a house of ill fame	2
Petit larceny	6
Grand larceny	2
Assault and battery	1
Robbery	1
Vagrancy	1
Breaking or attempting to break jail	1
Threats	1
Violating house of ill fame	1
Carrying concealed weapon	1
Disturbance in a church	1
Fraud (money found in Merchant Police)	1
Embezzlement (money found in Merchant Police)	1
Selling liquor without license	1
Malicious mischief	1
Total	72

Significant Train Service

Of the Union Pacific from Council Bluffs or Kansas City makes it the popular line to all points in Nebraska, Kansas, Colorado, Wyoming, Utah and the Pacific coast. Three trains daily from Council Bluffs. Two trains daily from Kansas City. Palace Sleepers, Dining Cars, Drawing Room Sleepers, Buffet Smoking and Library Cars, Free Reclining Chair Cars, Dining Cars. Meals a la carte.

For time tables, folders, illustrated books, pamphlets descriptive of the territory traversed, and information, apply to your local agent, who can sell you a ticket via the Union pacific, or address

J. H. Jones,
Trav. Pass. Agent, Union Pacific Railroad Co., Room 7, Jackson Place, Indianapolis, Ind. angsr

THE LUTHERAN SYNOD.

Meeting Being Held in St. John's Church in this city.

The joint synod of Ohio convened in St. John's Lutheran church this morning. A German sermon was preached by Rev. Schoepp, of Columbus, Ohio, and then followed the reports of the committees, which have been at work here for several days.

These reports were referred to the proper committees. Tables of the scores of Lutheran ministers and hymns in the church, many of whom are guests at the homes of the members of the several Lutheran congregations. The synod will remain in session during the entire week.

WORK OF TRAMPS.

Passenger Train Wrecked and Three Men Killed.

Switch on New York, Ontario and Western Railroad Was Displaced—Train Was Running at High Speed.

Syracuse, N. Y., Sept. 1.—A special to the Herald from Fulton says:

Train No. 5 on the New York, Ontario and Western railroad, known as the "Chicago Limited," was wrecked at Ingalls crossing, four miles south of this village, at 5 o'clock this morning. The wreck was doubtless due to the dastardly work of tramps, who threw open the switch at which the train was wrecked, as well as two switches to the north of the wreck.

The train was an hour and a quarter late and running nearly sixty miles an hour when it struck the switch and was thrown over to the sidetrack. The rapid speed made it impossible to make a sharp turn and the train left the track when it struck the safety rail. The engine was thrown twenty feet and blown to pieces. The tender was inverted. The trucks of the baggage car were torn off and the load consh telescoped the baggage car.

A vestibuled chair car and the sleeper Farragut were derailed, but neither was badly damaged.

Engineer Dowd and Fireman Hall both jumped and were found under the wreckage of the tender by passengers from the sleeper. Dowd died in a few minutes and half three hours later. The body of Brakeman Osborn was torn in two. The dead are:

Engineer B. C. Dowd, Oswego; Fireman Wm. Hall, Norwich; Brakeman A. L. Osborn, Walton.

Ten persons were injured, none of them seriously.

Mr. and Mrs. Stephen Fleming left today for a visit to Omaha.

$2.00 to Chicago and return, via Pennsylvania, next Sunday. Train leaves at 3:55 a. m. Sw.t.f.c.tf

THE SENTINEL has made arrangements with a boy at Romo City to deliver the paper each evening.

"Lend a Hand!"
is the cry of women whose housework is beyond their physical powers. Such women need to know that all cleaning is made easy by
GOLD DUST
Washing Powder
It's as good as an extra pair of hands in all the household. It saves time and worry. Largest package—greatest economy.
THE N. K. FAIRBANK COMPANY.
Chicago. St. Louis. New York. Boston. Philadelphia.

A LUCKY LETTER IS THE LETTER
SANTIAGO, SAMPSON, CHILEY, SHAFTER, STANDARD, SEWING MACHINES.
AT Pfeiffer & Schlatter,
38 and 40 E. Columbia St.

"The Prominent Popular Questions."
Pennsylvania Lines.
Trains Run by Central Time.
Trains depart from Pennsylvania station. For Fort Wayne:
East Bound. West Bound.
10 00 a.m. Chicago Limited 7 30 a.m.
*9 00 a.m. 7 00 a.m.
*11 00 a.m. 11 00 a.m.
*2 00 p.m. 12 01 p.m.
*5 00 p.m. Limited 7 45 p.m.
*7 45 p.m. 3 00 p.m.
*10 00 p.m. From Crestline 8 10 p.m.
Trains depart from Pennsylvania station. For Grand Rapids and north:
*7 00 a.m. 11 45 p.m.
*10 00 a.m. 3 00 a.m.
*2 00 p.m. 3 45 a.m.
*7 45 p.m.
For Richmond and Cincinnati:
*7 00 a.m. 11 45 p.m.
*10 00 a.m. 3 00 a.m.
*2 00 p.m. 3 45 a.m.
*7 45 p.m.
From Richmond and Cincinnati:
*7 00 a.m. 11 45 p.m.
*10 00 a.m. 3 00 a.m.
*2 00 p.m. 3 45 a.m.
*7 45 p.m.
From Richmond and Cincinnati:
*7 00 a.m. 11 45 p.m.
*10 00 a.m. 3 00 a.m.
*2 00 p.m. 3 45 a.m.
*7 45 p.m.
*Daily. †Daily except Sunday.

GRAND RAPIDS & INDIANA R. R.
In effect June 26, 1898.
EASTWARD.
*For Grand Rapids and north.....11 45 pm
*.....3 00 am
*From Richmond and Cincinnati.....3 45 am
*For Richmond and Cincinnati.....12 05 am
*.....3 00 am
*From Richmond and Cincinnati.....12 05 am
*Daily. †Daily except Sunday.

NICKEL PLATE
Arrive at Fort Wayne.
Leave Fort Wayne.
Leave Chicago.
Leave Toledo

AN OPERATION AVOIDED.

Mrs. Rosa Gaum Writes to Mrs. Pinkham About It. She Says:

DEAR MRS. PINKHAM:—I take pleasure in writing you a few lines to inform you of the good your Vegetable Compound has done me. I cannot thank you enough for what your medicine has done for me; it has, indeed, helped me wonderfully.

For years I was troubled with an ovarian tumor, each year growing worse, until at last I was compelled to consult with a physician. He said nothing could be done for me but to go under an operation.

In speaking with a friend of mine about it, she recommended Lydia E. Pinkham's Vegetable Compound, saying she knew it would cure me. I then sent for your medicine, and after taking three bottles of it, the tumor disappeared. Oh! you do not know how much good your medicine has done me. I shall recommend it to all suffering women.—MRS. ROSA GAUM, 720 Wall St., Los Angeles, Cal.

The great and unvarying success of Lydia E. Pinkham's Vegetable Compound in relieving every derangement of the female organs, demonstrates it to be the modern safeguard of woman's happiness and bodily strength. More than a million women have been benefited by it.

Every woman who needs advice about her health is invited to write to Mrs. Pinkham, at Lynn, Mass.

Culver Military Academy

(Founded and endowed by H. H. Culver, St. Louis.)

Culver, Indiana (Lake Maxinkuckee).

Only strictly military school in Indiana. Capt. ... Adams, U. S. A., detailed by Secretary of War. Buildings absolutely fireproof. Fine boating, fishing, bathing, and skating in Winter. Number increased 30 per cent. past session. Infantry, Cavalry, Artillery. Finest Riding Hall in U. S. Col. A. F. FLEET, A. M., LL. D., Supt.

Health is Wealth.

DR. E. C. WEST'S
NERVE AND BRAIN TREATMENT

THE ORIGINAL, ALL OTHERS IMITATIONS,

is sold under positive Written Guarantee by authorized agents only, to cure Weak Memory, Dizziness, Wakefulness, Fits, Hysteria, Quickness, Night Losses, Evil Dreams, Lack of Confidence, Nervousness, Lassitude, all Drains, Youthful Errors, or Excessive Use of Tobacco, Opium, or Liquor, which leads to Misery, Consumption, Insanity and Death. At store or by mail, $1 a box; six for $5; with written guarantee to cure or refund money. Sample package, containing five days' treatment, with full instructions, 25 cents. One sample only sold to each person. At store or by mail.

Red Label Special Extra Strength. For Impotency, Loss of Power, Lost Manhood, Sterility or Barrenness, $1 a box; six for $5, with written guarantee to cure in 30 days. At store or by mail. BEFORE. AFTER.

For sale by Gross & Pellens, 94 Calhoun St.

Annual Sales over 6,000,000 Boxes

BEECHAM'S PILLS

FOR BILIOUS AND NERVOUS DISORDERS

such as Wind and Pain in the Stomach, Giddiness, Fulness after meals, Headache, Dizziness, Drowsiness, Flushings of Heat, Loss of Appetite, Costiveness, Blotches on the Skin, Cold Chills, Disturbed Sleep, Frightful Dreams and all Nervous and Trembling Sensations.

THE FIRST DOSE WILL GIVE RELIEF IN TWENTY MINUTES. Every sufferer will acknowledge them to be

A WONDERFUL MEDICINE.

BEECHAM'S PILLS, taken as directed, will quickly restore Females to complete health. They promptly remove obstructions or irregularities of the system and cure Sick Headache. For a

Weak Stomach
Impaired Digestion
Disordered Liver
IN MEN, WOMEN OR CHILDREN
Beecham's Pills are
Without a Rival
And have the
LARGEST SALE
of any Patent Medicine in the World.
25c. at all Drug Stores.

J. C. PELTIER,

Undertaker and

Embalmer.

17 West Wayne Street.

A Cure for Sleeplessness.

I commenced using your Ramon's Liver Pills & Tonic Pellets the first of December, 1896, for Heart and Liver trouble. I will never forget the good they have done me. I could not sleep, was short of breath and, in fact, could not work any. I have used a few boxes and today I feel as well as I ever did in my life.—G. M. Britton, Holbrook, W. V.—For sale by Gross & Pellens, 94 Calhoun St. aug30eod1m

D. D. WEISELL
DENTIST
34 Calhoun St.

Vitalized Air Free.

Teeth Extracted Without Pain.

SPECIALTIES { Fine Gold Fillings. Fine Silver Fillings. Crown & Bridge Work.

Artificial Teeth Without Plates. All Work Guaranteed First-class at half our former prices.

DR. GEO. M. FAIRFIELD, ass't.

J. F. ZIMMERLY & CO.,
Practical Plumbers,
Gas and Steam Fitters.
NO. 141 CALHOUN STREET.

ONE ON THE MINISTER.

Rev. Goodman—Why do they call you old salt?
The Sailor—I suppose because I'm not as fresh as some people that go around asking questions.

SHOP AND RAIL.

Detective Fox Is Promoted in the Ranks.

The Electric Corporation Ships a Lot of Dynamos—Some Changes in Wabash Operators.

This morning Detective W. E. Fox, of the Pennsylvania police force, was ordered to go to Indianapolis and report to Captain F. C. Herr. Mr. Fox will learn, when he reaches Indianapolis, that he has been promoted to lieutenant, a recognition that he has earned by a faithful and efficient service on the force under Captain Stoll. This is the fifth man Captain Stoll has furnished for responsible positions on the force on other divisions than his own—three captains and two lieutenants. There are still others here, but no doubt Superintendent C. E. Burr has his eye upon them and will call them to higher duties in due time.

SOME CHANGE AT THE WABASH.

A change in the operators at the Wabash offices, made necessary by the death of Miss Emilie Tyler some weeks ago, has now been arranged and will go into effect tonight. Miss Fredericka Scholemeyer, who has filled the day office since the death of Miss Tyler, becomes the regular day operator, and her brother, Herman Scholemeyer, takes the night position. For some time this young man has been stationed at the junction of the Wabash and the Lake Erie and Western. C. W. Raymond and J. R. Postelthwait, who had been here temporarily, left last night, the former going to Andrews, and the latter to Attica.

DYNAMO SHIPMENTS.

The shipping room of the electric works was the scene of great activity today, more machinery being loaded than for any single day of the past month. Included in the shipments were an 1,000-light incandescent dynamo for Fosston, Minn.; a 20-horse power motor for St. Paul; two 60 light arc dynamos for Xenia, Ohio; a motor to Canal Dover, Ohio, and a car load of lighting material for St. Paul.

WILL STAY ON THE PANHANDLE.

It was stated recently that the transferring of trains 20 and 21 of the Panhandle between Pittsburg and Chicago to the Pittsburg, Fort Wayne and Chicago was up for consideration, says the Indianapolis Journal. These trains were transferred from the latter to the Panhandle just after the close of the world's fair and have become the best paying trains run on the Pennsylvania lines between Chicago and Pittsburg, but it has now been decided, it is stated on good authority, not to make the contemplated change. The reasons for this difference between the Fort Wayne and the Panhandle are obvious. The Panhandle picks up considerable way business of Nos. 20 and 21 between Columbus and Chicago and at Columbus No. 20 catches the St. Louis and Cincinnati connections, making it a twelve car train from there to Pittsburg. The opposite train, No. 21, carries the St. Louis and Cincinnati connections to Columbus and the light Chicago connection can make fast time and frequent stops between there and Chicago. In this way the two trains which failed to pay on the Fort Wayne are made great revenue earners on the Panhandle, where they are considered the two best paying trains on the road.

General and Local Gossip.

Henry Pook, who quit a position at the electric works several weeks ago, returned to work there this morning.

Urban Bott, a machinist at the Wabash shops, was overcome by the heat yesterday and had to be taken home. He is recovering.

Local Freight Engineer Findlay, of the Wabash, was taken ill in Toledo last night and could not bring his train down this morning.

The Wabash flag floated at half mast today in honor of the men who lost their lives in the service of their country—William Beaber and William Snyder.

Nickel Plate Brakemen Gesler and A. A. Brooks are taking a few days' rest.

F. Tasler has been transferred from the Pittsburg lumber yards to the east yards.

John Lalander, the Nickel Plate fireman, has taken a two weeks' vacation, which he will spend at Denison, Ohio.

Diedrich Bieke, the aged sweeper at the Pittsburg paint shop, is sick and Charles Hoeppner is temporarily filling that position.

Machinist W. C. Bassett, of the Pittsburg shops, is kept from his work by the sickness of his wife, who has suffered a relapse.

Martin Dillon, of the Bass blacksmith shop, is suffering from heat prostration and will probably be unable to work for two or three days.

The Pennsylvania lines claim to have handled two-thirds of the soldiers who were sent south on some part of their systems, east and west.

The Big Four, on Sunday, ran a dollar excursion from Lafayette to Chicago, and 780 people availed themselves of the rate at Lafayette alone.

Louis Balzer has resumed his place at the throttle of a Nickel Plate engine, after being in camp up the St. Joe two weeks with his family.

Conductor Haveycutter, of the Richmond division, is laying off on account of sickness and his run is being looked after by Conductor Hattinks.

Nickel Plate Fireman C. Barnes, who had been detained at home by the illness of some member of his family, resumed his engine duties yesterday.

Ben Bowers, the teamster at the Pittsburg shops, will retire from that position in a few days and will return to the farm, a few miles west of the city.

Conductor Van Meter, of the Nickel Plate, went to Bellevue yesterday to relieve Conductor Hilbish on the "short haul" run. The latter is taking a vacation.

Engineer John Abercrombie, of the Grand Rapids and Indiana road, left today for Chicago. Thence he will go to Milwaukee by boat, to remain about two weeks.

The Joint Traffic managers have approved the propositions to give soldiers who are sick or on furlough and traveling at their own expense one-half the regular rate.

Engineer O. R. Ellenwood and Fireman W. A. Galentine, of the Pittsburg, went to Bourbon, Ind., this morning, to fish in the lakes which abound in that locality.

A scheme is on foot for the erection of a big transfer house at Michigan City for interchange of rail and water traffic. The Big Four is the most interested party in the project.

Mrs. Niemier, who for so long conducted the boarding house at the east yards, is now cosily located at the corner of Creighton avenue and Oliver street, engaged in the same business.

Assistant Superintendent Van Horne, of the Pullman company, has had the headquarters transferred to Pittsburg and is this week moving his family from Chicago to that city.

Nickel Plate Engineer C. Merritt, wife and son, will leave today for Cincinnati, where they will visit his father two weeks and witness the Grand Army encampment exercises.

Chief Clerk Robert Learmonth, of the Pennsylvania, and Contractor Herman Tapp went down to Hamlet last night to spend a day or two in hunting, game being plentiful there.

W. H. Tigar, chief dispatcher for the Pittsburg railway, yesterday awarded to Contractor Tom Snook the work of remodeling his East Berry street residence. The improvement will cost $3,000.

George White is back at his old post in the Pittsburg planing mills, after filling a clerical position in the car shop office in the east end for two or three weeks, vice clerks who were taking a vacation.

John Grabel, yard engineer of the Pittsburg, now rides behind a young pacer which promises to develop a speed of 2:10. Mr. Grabel is very proud of the animal and is always open to challenge for a race.

The Wabash flyer, No. 1, made a good run between Peru and Lafayette one day last week, when it covered the fifty-five mile in fifty-nine minutes and made four stops. Engineer Higgins was at the throttle.

Gen. James Longstreet, who was appointed United States railroad commissioner, is making a trip through the west for the first time in his life. He travels only by day that he may miss none of the scenery.

The Bass blacksmith shop is now employing more men than ever before in the history of the works. This morning J. Master, a blacksmith, and L. Powell, a helper, were added to the list of workmen in that department.

Pennsylvania Conductor Gard Tookey is enjoying a week's vacation. This morning he accompanied his wife and daughter, Miss Jessie, to Coldwater, Mich., where they expect to remain several days, the guests of relatives.

A special train on the Baltimore and Ohio, on Sunday, made the run from Oakland to Washington, 206 miles, over the roughest part of the road, in four hours and thirty-five minutes, establishing the record between the two points.

Conductor Beckschultz, of the south end service of the Grand Rapids and Indiana, suffers with a lame knee caused by jumping on the train while it was moving quite rapidly. The gentleman is not incapacitated from his regular duties however.

The city officials of Milwaukee will, on September 13, make a trip to Niagara Falls, and on this occasion the rates to any who wish to visit the falls will be one fare for the round trip. Over 1,000 persons have already arranged to take advantage of the low rate.

Operator C. H. Mock who, with his wife, had been visiting relatives at Pierceton for two weeks, resumed his duties at the Nickel Plate yard office this morning and Operator E. R. Sherman, who had been working during Mr. Mock's absence, has returned to Stony Island.

Roann, a little town on the Detroit branch of the Wabash road, is credited with being the best contributor of live stock freight between Peru and Detroit. Last week one buyer shipped 700 head of hogs from that station and not a week passes that does not furnish eight to twelve car loads of stock.

F. P. Sargent, grand chief of the Brotherhood of Locomotive Firemen, is in Toronto to consult with the local members of the brotherhood in regard to the coming convention. While there he will investigate as to the dismissal from service by the Grand Trunk of Master Mechanic Kobb and three firemen, who were members of the brotherhood.

John Haines, a member of the Fifth United States cavalry regiment, was a passenger on the north-bound Grand Rapids train this morning, en route home on a furlough. He had been very ill with malarial fever and was going home to recuperate. Haines says his regiment got no further than Tampa, though they were loaded on steamers twice with the intention of going to Cuba. He bears evidence of the severity of the sickness he is just now recovering from in his emaciated form and pallid features.

Real Estate Transfers.

Following are the real estate transfers as reported from the office of J. C. Heller & Co., abstracters:

CITY.

James Cannison to Freeman Morriman, for $1,000, lot 15 in C. Hanna's sub-division.

Ferdinand Bobay to Simon Fretztraffer, for $1,300, lot 53 and west 5 feet lot 54, in Huffman's addition.

COUNTRY.

Sarah A. Stopher to William W. Cummins, for $800, lot 13 in town Harlan, Springfield township.

J. M. Boitet to Frank F. Voirol, for $500, the north 14½ foot of east 44 acres north ½, northeast ¼, section 14, in Jefferson township.

Awarded
Highest Honors—World's Fair.
DR.
PRICE'S
CREAM
BAKING
POWDER
MOST PERFECT MADE.
A pure Grape Cream of Tartar Powder. Free from Ammonia, Alum or any other adulterant.
40 YEARS THE STANDARD.

Children's top coats, very swell for boys, ago 3 to 16 years. Just the thing for these cool evenings.
SAM, PETE & MAX.

ROYAL
Baking Powder
Most healthful leavener in the world.
Goes farther.
ROYAL BAKING POWDER CO., NEW YORK.

ASKEY'S FAST RACE.

Equals the Trotting Record for the Year.

Great Contest for the Massachusetts Stakes—Frank Bogash Will Start Today.

INDEPENDENCE, Ia., Sept. 1.—Another day of record breaking marked the program over the Rush park course. In the 2:23 trot Querist sold for favorite, and those who saw his race of Tuesday gladly backed him at two to one. The effort of Tuesday, however, spoiled his winning chance, and he bid fair to hold the tail-end place. A collision with Pearl A. in the last heat resulted in a slight injury to Driver McAvoy and knocked both horses out of the race. Cosette A. and Alice Dorman fought for first honors, the former winning after hard home drives.

The 2:18 trot developed some surprises. The brown horse Askey was played favorite and won after losing a heat to Louise Mac. The second heat by Mac was trotted in 2:10¼, the last half in 1:01¼, and the quarter in 30 seconds. This is the fastest half trotted this year.

The 2:08¼ made by Askey in the third heat equals the trotting mark of the year, the others being taken by Directum Kelly and The Abbott. It also equals the stallion mark of the year. The summaries:

2:18 Trot, Purse, $1,000—Askey, br h., (Hussey) 1, 3, 1, 1; Louise Mac, ch m., (Hudson) 3, 1, 2, 2; Sister Alice, b h., (McHenry) 2, 3, 3, 3; Swanook, b h., (Kolson) 5, 5, 6, 4; Patola, blk m., (Kathan) 6, 4, 5, 5; George N. McKinley, br h., (Hodges) 4, 6, 4, dis.; Silver Simmons, blk h., (Dalton) 7, dis. Time 2:11¼, 2:10¼, 2:08¼, 2:09¼.

2:30 Trot, $2,000—Cosette A., b m., (Loomis), 1, 1, 4, 9, 1; Alice Dorman, b m., (McHenry), 2, 10, 1, 1, 2; Bob Collins, ch g., (Bush), 6, 11, 2, 3, 3; Elfah, br m., (West), 3, 6, 6, 2, 6; Bergenia, b m., (Kirby), 5, 2, 5, 4, 5; Nobby, (Barrett), 7, 3, 3, 6, 4; Stella S., br m., (Kieron), 4, 8, 12, 7, 7; Bill of Expense, br g., (Eggelton), 9, 4, 10, 11, 9; Bella Bells, b m., (Chandler), 8, 9, 9, 10, 8; Pearl A., b m., (Alexander), 12, 12, 11, 8; Querist, b g., (McAvoy), 10, 5, 7, 5; Charley B., br g., (Tapp), 11, 7, 8, dis.; Pearl A. and Querist collided in the last heat. Time—2:14¼, 2:17, 2:16¼, 2:17¼, 2:15¼.

RACING AT READVILLE.

READVILLE, Mass., Sept. 1.—The largest crowd of the week saw the hardest-fought races of the meeting. The great Massachusetts stake was unfinished. The crowd was bitterly disappointed at the non-appearance of Directum Kelly, whose owner, Mr. Butler, announced that his game little horse was suffering from a bad attack of catarrhal fever, and would not start.

With Directum out of the race Mattie Patterson and Nico were expected to have the race all their own way, but the talent was treated to a great shock, as Caracalla reeled off the first heat, with Mattie Patterson finishing a poor third, and Nico, who seemed unable to keep his feet, eighth. Caracalla did the same trick in the second heat, and once again was Mattie Patterson beaten out for second place at the wire, Grattan Boy finishing two lengths in front.

The third heat was expected to go to Caracalla, but the pace had been too hot for the game little mare—both heats in 2:10 and a fraction—and Belle J., who had finished twelfth in the first and sixth in the second, walked away with the heat. Grattan Boy, who had been content with second place in the first three heats, tried his hand at winning the fourth, beating out Town Lady by a head at the wire. Belle J. again came to the front in the fifth heat and ran away from the field, winning easily and putting two heats to her credit.

The three winning horses alone started in the sixth heat, which went to Grattan Boy and gave each horse two heats. The deciding heat will be run off today.

The 2:20 trot went to Chanty, who fairly won the race in straight heats, only to be set back by the judges for a little break right under the wire.

Sylvanay took the required two out of three heats in the 2:30 class for three-year-olds, McJoe, winner of the first heat, making a bad break in the second heat and being distanced.

The card today includes the finish of the Massachusetts stakes and the 2:05 pace, with Chehalis, Frank Bogash, Bumps, Ananias and other prominent horses entered. Star Pointer starts against his record today. He is in good condition.

Return From Solomon Islands.

SAN FRANCISCO, Sept. 1.—The schooner Sophia Sutherland, which left here eighteen months ago with a party of treasure seekers for the Solomon islands, has returned with a cargo of cocoanuts. The men were deceived by the projector of the enterprise, L. P. Sorenson, who was put ashore on the island. The others sailed for Samoa, four of them dying of fever. Captain McLean has a poor opinion of the Solomon islands, but says the outlook for trade in Samoa is good, as the people are beginning to raise cocoa. The political situation in Samoa was strained when the vessel left, as the death of King Malietoa was expected.

TEACHERS' INSTITUTE.

Superintendent Young Has Completed Arrangements for the Meeting.

County Superintendent Young has arranged for the Allen county teachers' institute, to be held in the Berry street M. E. church, from September 12 to 16, inclusive. Among the instructors chosen are Robert J. Aley, professor of mathematics in Indiana university; Dr. William H. Mace, professor of history in Syracuse, N. Y., university; David M. Geeting, Indiana superintendent of public instruction; Prof. William Miles, teacher of music in the Fort Wayne public schools, and Mrs. Jennie Ray Ormsby, teacher of physical culture and expression at Winona summer school.

The institute will convene Monday morning, Sept. 12, at 9 o'clock, and after organization there will be music by Professor Miles, a talk on general principles by Professor Mace and on "Method in History" by the same gentleman; Professor Aley will talk on arithmetic.

On Tuesday Professor Aley will talk on general methods, Professor Mace on geography and history, and Professor Aley on arithmetic.

On Wednesday Professor Mace will read a paper on "Pedagogy" and History, and Professor Aley will treat of history, arithmetic and general methods.

"School Management" will be Professor Mace's subject for Thursday morning, and Mrs. Ormsby will speak on "Expression." Professor Aley will continue his talks on general methods, and Miss Bessie Hunter will talk on "Whistling." On Friday Mrs. Ormsby will speak on physical culture, Professor Mace will handle again "Method in History," and Professor Aley "Method in Arithmetic." The institute will close on Friday afternoon.

Devotional exercises will be conducted at stated times by Rev. C. C. Cissel, Rev. Bira, Rev. Sprague and others.

SCHOOL SUITS.

Sam, Pete & Max are headquarters for boys' school outfits. All kinds of suits and extra pants suitable for school wear. Our prices always the lowest.

2015 SAM, PETE & MAX.

We offer honest bargains in all grades of Wall Paper. Inspect our elaborate stock, which cannot fail to please.

HEHRE & ISRAEL,
7-tf 123 Broadway.

BUSINESS DIRECTORY

DRUGGISTS.

GROSS & PELLENS,
DRUGGISTS,
Corner Calhoun and Wayne Streets. Phone

PHYSICIAN AND SURGEON.

DR. CARINA M. C. MANNING, M. D., HOMEOPATHIC.
PHYSICIAN AND SURGEON.
Office and residence, 112 East Berry street, Fort Wayne, Ind. Home telephone 1010 Main.

BANKS.

HAMILTON NATIONAL BANK.

Capital $200,000. Surplus $250,000. The Hamilton National Bank will pay interest at the rate of four (4) per cent. per annum on certificate of deposit if left four months. President—Charles McCulloch. Cashier—John Mohr, jr.

White National Bank.

CAPITAL $200,000.
SURPLUS $60,000.
Pays 4 per cent. interest per annum on time deposits.
Safe deposit boxes for rent at $5 per annum.

Capital $350,000. Surplus $140,000.
THE OLD NATIONAL BANK
S. W. Cor. Calhoun and Berry Sts.
Stephen B. Bond, President.
Oliver P. Morgan, Vice-President.
Jared D. Bond, Cashier.
James C. Woodworth, Asst. Cashier.

PHYSICIANS.

DR. B. GARD—To ladies suffering from ailments peculiar to their sex, may consult me free of charge at my office, 15 W. Wayne street. Telephone 245.

DR. NEISWONGER
SPECIALIST IN
Venereal Diseases and Diseases of the Kidneys. If you have catarrh, use my new Catarrh Discovery, it will give you relief at once. Office at Post Office Drug Store.
Successor to Heaton Brothers.

J. M. BYLER, M. D.
HOMEOPATHIC.
Physician and Surgeon.
Rooms 8 and 9 Schmitz Block.
529 S. Calhoun Street.
OFFICE HOURS—9 to 11 a. m., 2 to 4 and 7 to 8 p. m.

LAWYER,
ABSTRACTOR OF TITLES,
INSURANCE,
Collection and Loan Agent.
JAMES E. GRAHAM,
Room 20, Bank Block, Fort Wayne, Ind.
Stenographer and Notary Public in Office.

INSURANCE.

D. C. FISHER.
Insurance, Real Estate, Loans.
No. 32 East Berry street,
Fort Wayne, Indiana

D. L. HARDING,
Insurance & Loans.
Rooms 39-40 Bank B'k.

Out on the water in the moonlight. A more beautiful or romantic situation for a young man to tell the story of his love and ask the young woman of his choice to share his life cannot be imagined.

The courtship of a young couple may be ever so romantic and their married life be very unhappy. There are common sense considerations outside of love that have a world to do with the making of married happiness. One of the most important of these considerations is the good health of both parties to the sacred tie. The young man who is in the incipient stages of consumption commits a crime if he marries before he is restored to health. He condemns his wife to the life of a nurse and his children to early death, or lives of sickness and suffering. Dr. Pierce's Golden Medical Discovery cures 98 per cent. of all cases of consumption if taken in its earlier stages. This is its record established during the past thirty years. It is the great blood-maker, flesh-builder, nerve-tonic and general restorative.

The young woman who suffers from weakness and disease of the delicate and important organs that make wifehood and motherhood possible has no right to answer "Yes" to a young man's proposal until she is thoroughly restored to health in a womanly way. Dr. Pierce's Favorite Prescription prepares a woman for wifehood and motherhood. It makes her strong, healthy and vigorous where a woman most needs health, strength and vigor. Thousands of women have testified to its merits.

"My daughter," writes Mrs. N. A. Thomas, of Little Rock, Ark., "had been under a doctor's care for four years. Dr. Pierce's Favorite Prescription, which cured me, also cured her."

MAKE PERFECT MEN

DO NOT DESPAIR! Do not suffer longer! The joys and ambitions of life can be restored to you. The very worst cases of Nervous Debility are absolutely cured by PERFECTO TABLETS. Give prompt relief to insomnia, failing memory and the waste and drain of vital powers, incurred by indiscretions or excesses of early years. Impart vigor and potency to every function. Brace up the system. Give bloom to the cheeks and lustre to the eyes of young or old. One 50c box renews vital energy. 6 boxes at $2.50 a complete guaranteed cure or money refunded. Can be carried in vest pocket. Sold everywhere, or mailed in plain wrapper on receipt of price by THE PERFECTO CO., Caxton Bldg., Chicago, Ill.

Sold in Fort Wayne, Ind., by Dreier & Bro., 10 Calhoun St., and H. W. Munihurst, 74 Calhoun St.

WANTED.

WANTED—A good girl. Apply 91 East Wayne St. 30tf

WANTED—A competent girl for general housework, at 80 West Wayne. 10tf

WANTED—Situation by a young man as bar-tender. Address "Bartender," care Sentinel. 2063

WANTED—Immediately, a competent girl for general housework. 100 East Washington street. 3063

WANTED—If you want to borrow money see "ad" on first page, first column. Room 3, Arcade, upstairs. 7tf

WANTED—A position by young man who is not afraid of hard work, in an office, store or bank. Address "Worker," Sentinel. 25tf

WANTED—To sell a good square piano, sweet toned, very cheap. It is in good condition. Address Box 19, care Sentinel. 3010

WANTED—Ten lady canvassers for Loctoria in Fort Wayne, at once. Salary. Address Chicago Tobacco Cure Co., 31-5 Indiana avenue, Chicago. 295

WANTED—One good Cook and one general servant girl. Must come well recommended. Good wages. Apply to Mrs. Hulson, 25 West Wayne street. 11t

WANTED—Furnished room for gentleman, between Creighton, Woodland, Webster and Calhoun streets. State price. Address Box 7, care Sentinel. 161

WANTED—A customer for one of the best residence lots on East Wayne street; will be sold cheap on long time. Call corner Wayne and Lafayette streets. 31tf

WANTED—Call at the Associated Charities office if you want to hire laboring men or women to do washing or cleaning. Room No. 3 City Hall; telephone, 165. 4t

WANTED—A second cook and dining room girl at Franklin hotel, one square north of Bass foundry. Good wages paid. Apply at once. Inquire at 28 Hanna street. 11t

FOR RENT.

FOR RENT—Tom Rice's hall over Nos. 10 and 12 West Wayne street. Inquire at this office. 10tf

FOR RENT—Dwelling No. 27 East Washington street. Inquire of A. A. Chapin, Bass block. 20tf

FOR RENT—Store room, 30 Harrison street. Inquire L. M. Ninde & Son, 62 West Berry street. 1tf

FOR RENT—A five room house with modern improvements. Rent $10.00. Inquire at 104 Hackman. Telephone 279. 29tf

FOR RENT—Nine room house, with all modern conveniences, No. 279 West Wayne street. Inquire at 255 West Wayne St. 22tf

FOR RENT—Nicely furnished room, suitable for two, with board, bath and all modern conveniences. Call at 29 East Washington street. aug25,1mo

FOR RENT—One handsome furnished room; all modern conveniences, in private family; central location. Address, with reference, Box 14, care Sentinel. 13tf

FOR RENT—Two story brick house, at 79 Griffith street; eight rooms; all modern improvements. Inquire of L. M. Ninde, corner Berry and Harrison streets. 15tf

FOR RENT—House of 12 rooms, pantry, clothes closets, etc., barn, well, cistern, etc., opposite organ factory; suitable for laundries and warm meals for workmen in factory. Inquire of City Trucking Co. 21-3m

FOR SALE.

FOR SALE—A small stock of groceries and store property, at 175 Oakland St. 26tf

FOR SALE—A nice stylish buggy and harness cheap. Inquire at 32 Marion street. 29tf

FOR SALE—At a bargain, two-seated surrey. Used only a few times. Call at 332 West Washington street. 3tf

FOR SALE—Two houses on Harden street, at a great bargain; water and gas in both. Call at 60 Harden street. 25tf

FOR SALE—Cheap, a scholarship in the International Business college. Call at No. 24 East Washington street. 30t2

FOR SALE—If you want money on personal security, see "ad" on first page, first column. Room 3, Arcade, upstairs. 7tf

FOR SALE—Two-story brick house, No. 24 West Fourth street; will be sold cheap by R. Sommers, No. 118 Wells street. 29tf

FOR SALE—Cheap, a nice cottage of six rooms, in Williams' addition, because owner lives out of city. Inquire at 225 East Washington street. 21-1aut-tf

FOR SALE—A fine corner lot, 53x150, one of the very best locations on East Wayne street; the lot is large enough for two residences; will be sold at a bargain. Call at once, corner Wayne and Lafayette. 21tf

FOR SALE—One complete oak bedroom suit, tapestry covered parlor suit, Brussels carpets, one bicycle, one gas heating stove, China banquet lamp, etc.; all or any part for sale cheap. Inquire at room 2 Arcade, second floor. 19tf

FOUND.

FOUND—A bunch of keys. Owner can have same by calling at this office and paying for advertisement.

PROFESSIONAL.

DOCTOR MARY WHERY.
PHYSICIAN AND SURGEON.
Office and Residence 28 Madison Street.
Specialty:—Diseases of Women. Telephone 670.
Office hours 9 a. m. to 12:30 p. m. and 7 to 8 p. m.

NOTICE!

You can get all kinds of bargains at 176 Calhoun Street.

COLDSTINE'S

We buy anything and sell everything.

DIRECTORY OF FORT WAYNE BUSINESS HOUSES.

ATTORNEYS.

H. C. HARTMAN,
Lawyer and Counsellor in Patent Causes. 31 Arcade.

F. H. KLEEKAMP,
Attorney-at-Law. German and English spoken in office, Rooms 5 and 6 Bank Block. Home phone 123

ARTISTS.

JARRARD ART GALLERY,
Cor. Calhoun and Columbia. Best Cabinets $1.50 per dozen, Small Pictures 50c per dozen.

BLACKSMITHS.

DAN GRANT,
Horse-shoeing, Wagon Building and General Repairing.
91 and 93 East Columbia St.

BARBER SHOPS.

Go where the crowd goes! The Wayne hotel barber shop; the finest tonsorial parlor in the state.
Sid Hubbard, Prop.

BATHS.

FORT WAYNE SANITARIUM,
Lau Block, cor. Washington Boulevard and Calhoun St. Baths of all kind. Competent lady attendant.

BUILDERS SUPPLIES.

Builders Lime Association—Lime, Stone, Cement, Plaster, Laths, etc. Office, 257 Calhoun St.; Yards, 5, 6 & 7 Chestnut St. and 4, 5 & 6 R. R. St. Phone 511.

BAKERY.

The Vienna Steam Bakery, John Sauertelg, prop., manufacturer of genuine vienna & home made bread. 14 Washington Blv'd. Phone 546.

Telephone No. 601 is for Geo. H. Jacobs, Union Steam Bakery, 63 E. Main St. Goods delivered free to all parts of the city.

CARPET RUGS.

Chicago Rug Factory. We make pretty and durable rugs from old ingrain and brussels carpets. Cor. Wells and Superior Sts. S. Springer. Home phone 252.

CANDY SPECIALTIES.

J. B. BATCHELDER,
Manufacturing confectionery, pop corn and penny goods. Office Phone 740, residence, 1007. 30 W. Main St.

CHIROPODIST.

Go to Mrs. Wm. H. Smith, 156 Calhoun St. to have your foot cured. All work guaranteed.
—Telephone 1133.—

CONTRACTORS.

POHLMEYER & WESTHOFF,
Contractors and Builders.—o
57 Baker St.

FRED H. BOESTER,
Carpenter, Contractor and Builder. Phone 949.
Shop and office No. 144 Griffith St.

COUPON STORE.

MERCHANTS PREMIUM CO.
Ask about it. We will send a representative to explain.
—41 Clinton Street.—

FRED H. BREMEYER,
Carpenter, Contractor and Builder. Shop and Office No. 215 West Jefferson.

DRESSMAKER.

Ladies—If you wish to have your dresses cut and made up-to-date, call on Miss B. M. Sinion, 52 Barr St. Cutting and fitting a specialty.

ELECTRICIANS.

CHAS. YAGERLEHNER,
.....Contracting Electrician.....
202 Calhoun St.
——Home Phone 186.

Wm. A. Braun, contracting electrician, dealer in bells, gas lighting apparatus and all supplies for hotel and house work. New Phone 199. Office 37 W. Berry St.

THE EDMUNDS ELECTRIC CO.
Electric wiring and supplies; gas, electric and combination fixtures. Room 4, Schmitz block. Phones, Home, 262, residence 947; Bell, 263

FURNITURE.

JOHN M. MILLER,
Dealer in Fine Furniture, Chairs, Husk and Hair Mattresses, Looking Glasses, etc. 50 & 52 E. Main St.

GROCERS.

Kohrman Bros.: Fine staple and fancy groceries, 94 Broadway. Give us a trial and you will become a customer. Both Phones No. 63.

HENRY D. NIEMANN,
Grocery purveyor to the people; low prices and prompt service. 148 Calhoun St. (Cor Jefferson.) Phone 408.

C. A. SINGREY,
Groceries, provisions, fresh garden truck, butter, eggs, etc., delivered prompt. Home phone 392, Bell 367.

DITTOE GROCERY CO.—34 W. Berry St. Fine groceries, canned goods, fine champagne, wines and liquors for family use. Phones 162.

SOUTH WAYNE STORE,
G. W. McAllister Prop. Dealer in staple and fancy groceries, 500 S. Broadway. Phone 207 South.

Vegetables received daily. Glass and China Ware and staple article at lowest prices at H. F. Hilgemann & Son, 121 & 123 W. Jefferson St. Both phones No. 85.

HORSE SHOERS.

Horses called for and delivered.
PERREY & SIEBOLD,
Horse-Shoers. 5 Pearl St.
Phone 1011.

ICE CREAM and ICES.

Geller's Ice Cream and Fruit Ices are the finest made. Fancy Baking Fine Confectionery. Tel. 163 both lines. Broadway and Washington.

HIDES, FUR AND WOOL.

Bring your hides, pelts, rags, iron, copper, brass, zinc, bones, etc., to The Fort Wayne Hide, Fur and Wool Co., cor. Columbia & Lafayette Sts.

MILLER BROTHERS,
Highest market price paid for hides, pelts, tallow, fur, wool, tin and glassware. 94, 96 & 98 E. Superior St.

INSURANCE.

FOR SALE.—Homes on monthly payments. Also new houses built to suit purchaser. W. D. WILLIAMS, 53½ Calhoun St.

FEED STORE.

W. D. HENDERSON,
Dealer in hay, straw, feed and seeds, pure oil meal, poultry supplies, etc. 57-59 E. Columbia St. Phone 144.

HARDWARE.

Telephone 749 is for Romarys, Gouglein & Co., dealers in hardware, cutlery, tools, fence wire, cross cut saws, axes, etc. 25 E. Columbia St.

GERDING & AUMAN BROS.,
Agents for Kernan hot air furnaces and metal ceilings and hot water heating. 115 Wallace St.

LIVERY.

C. J. ULMER, Prop.
Belmont livery, feed, sale and boarding stable. Carriages furnished for all Occasions. 88 E. Main St.

CHRIST H. RIPPE—Livery and boarding stable; Nos. 84 Broadway, Phone 453. Hacks and carriages furnished for parties, weddings and funerals. Cheapest place in the city.

JOS. WEICK & CO.—Livery and boarding stables. Hacks for weddings and funerals. 87 Hanna St., Both phones 167.

Go to William Meuse Merchant Tailor for your Spring and Summer Suits at lowest prices.
231 Calhoun Street.

PRINTERS.

Telephone No. 66 is for The Archer Printing Co. Job Printers, and Copper Plate Printing. No. 89 Clinton St.

PLUMBERS.

JAHN & MEYER,
Plumbing, Gas and Steam Fitting, Hot Water Heating. 133 E. Lewis St., Home Phone No. 575.

Office Phone 281, Residence 297. Wind Mills and Drive Wells
ROBERT SPICE—Plumber, Steam and Gas Fitter. 48 W. Main St.

MADDEN PLUMBING AND HEATING CO....
Fort Wayne's Experienced Plumbers. 31 Baker Street.

M. F. NOLL,
Practical plumber and gas fitter. Estimates cheerfully furnished. 129 E. Jefferson St. Old phone 270 new.

McDONALD & YOBST,
Practical Plumbers, Steam and Gas Fitters,
96 Wells Street. Phone 726.

H. J. BRADLEY,
Livery and Boarding Stable. Hacks for weddings and funerals.
53 E. Main St. New Phone 461.

LAUNDRIES.

Banner Laundering Co., 277 S. Calhoun St., Best Laundry work. We use soft water for all washing.
Wagons call at any Address. Both Phones 99.

TROY STEAM LAUNDRY
Office and works Nos. 48 and 50 Pearl St., F. L. Jones Proprietors.
Best Work in the City. Telephone 199.

Who Does Your Laundry Work? Try Us.
MODEL STEAM LAUNDRY,
Pinlar Barr, Proprietor,
374 & 376 Broadway. Phone 1145.

LUMBER DEALERS.

E. GILMARTIN,
Lumber, Shingles and Fence Posts, Doors and Sash, Cor. Clinton and Holman Sts. Phone 144.

The Dietler Lumber Co.—Lumber, shingles, sash and doors, mouldings, stairs and inside finish of all kinds. Yard, 44 E. Superior St., factory, 100 Pearl St. Phones 111 and 78.

MERCHANT TAILORS.

HENRY W. KRUSE.
Latest, most approved system of cutting gentlemen's garments. Can save you 33⅓%. 112 Calhoun St.

ROOFING.

Freiburger & McKeon, roofing and tinning and hardware of all kinds. Estimates furnished on application. 344 Calhoun, Phone 180

ROOFING & PAVING CO.

The Fort Wayne
ROOFING AND PAVING CO.,
Warren's Natural asphalt anchor brand roofing. Office and yard, cor. Fulton and Pearl Sts. Phone 316.

RESTAURANTS.

Stop at the Railroad Restaurant and Lunch Room. W. R. Frederick, Prop. Regular meals, 15 cents; Lodging 25 cents. 266 Calhoun St., third restaurant north of depot.

STOVES.

H. J. Ash is the largest dealer in stoves in northern Indiana, both wholesale and retail, and if you are wanting stoves, examine his stock and prices. 16 E. Columbia St.

TRUCKING CO.

City Trucking Co., quick and prompt delivery, household goods and pianos moved and packed, transfer and storage, heavy hauling of every description. 115, 118 & 120 E. Columbia St. Phone 122.

VETERINARY SURGEONS.

Dr. H. A. Reed, 63 Harrison St. Medicine for horses; no charge for examination at office; Teeth dressed to improve condition, driving, prevent sorethroat, sore eyes and slobbering.

WALTER LANGTRY—Veterinary Surgeon treats all diseases of horses, cattle, sheep and dogs. Office 11 Harrison St. Phone office 5; Res. 367.

WALL PAPER.

South Side Wall Paper Store,
Painting, Paper Hanging, Decorating, Kalsomining, Window Shades, Mouldings.
GOTLIEB HALLER.
Telephone No. 375. 503 S. Calhoun St.

A. Hattersley & Son
PLUMBERS,
STEAM AND
GAS FITTERS.
46 E. Main Street.
Fort Wayne, Indiana.

YOUNG WOMEN desiring to make their home at the new Y. W. C. A. Rooms, 49 and 51 W. Berry Street, should apply at once. Miss Johnson has charge of the rooms to be rented and may be seen after 5 o'clock at the association home West Berry Street.

TODAYS CHAPTER
—OF—
EVERY DAY GOODS

Sparkles with interest. There's newness, beauty and low prices to make them doubly attractive.

FIRST FALL PERCALE SHOWING.

Fine goods—36 inches wide—handsome new fall colorings. Patterns suitable for Dresses—patterns for Waists for boys—a very large assortment. Price 12½c a yard.

5c and 10c OUTING FLANNELS FOR 5c.

These are mill remnants—very pretty styles—suited for Gowns, Wrappers, Waists and Dressing Sacques, the best 5c flannel ever offered in this city.

At the Black Dress Goods counter among the many new goods is one of unusual value at the price. Fine Black Armure at 45c a yard.

At the low price Dress Goods section a handsome line of Children's Plaids at 12½c a yard. Just the thing for the school dress.

For comfort coverings and pillow coverings a very handsome line of Printed Satines in odd patterns—rich and new. Price 15c per yard.

Pillow Cases made up in first-class manner, 6½c, 10c and 12½c each. Sheets 8-4, 9-4 and 10-4 hemmed in best manner.
Unbleached—32c and 42c.
Bleached—50c, 65c and 75c.

The Rurode Dry Goods Co.

Pure Drugs
Skill
Fair Prices.

ON THIS basis we fill your prescriptions. We use but one grade of drugs—the best.

THE ACCURACY with which our prescriptions are compounded is one of the singular qualities in which we prize ourselves.

OUR PRICES will compare favorably with any, and are founded on 25 years experience.

Your prescriptions will be perfectly safe if entrusted here.

B. R. NOLL, DRUGGIST.

10 E. Columbia and Cor. Broadway and Jefferson.

SAVE YOUR MONEY
By Depositing It With the
Home County Loan & Savings Association,
32 East Berry Street.
Pay on Five Shares $1.25 each per month, interest is credited every month.
No Fines or Membership Fee.

$6,000
Home Money to Loan
To be divided in sums to suit—6 per cent. interest—partial payments granted.
W. E. DOUD,
Over Old National Bank, Calhoun and Berry.

We have Money to Loan on Farm and City Real Estate, at 5, 5 1-2 and 6 per cent. Interest. Loans closed at once.
THE J. F. SCHELL LOAN AND INVESTMENT CO.
26, 28, 27, 29 and 29 FERLEY-LONG BLOCK.
Telephone No. 487. Office open evenings.

LOANS TO
Salaried People.
(Ladies' or Gentlemen) on their own names.
ROOM 3, ARCADE, UPSTAIRS.

For Sale
On Easy payments
Or exchange for improved city property. 39 lots on Spy Run Ave. Inquire
A. G. BARNETT, Agt.

No Pain! No Gas!
TEETH EXTRACTED WITHOUT PAIN.....
(Without the Aid of Gas, if Desired.) Acknowledged to be the safest and best painless extractor in Fort Wayne.
Our Success is Due to

Painless Vitalized Air; Gentle Touch; Prices Reasonable; Best Work.
Plates Made Fit. Fillings That Stay in. Best Kind Treatment.

NO PLATES REQUIRED

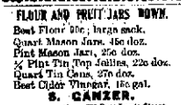

SPECIAL SUMMER PRICES!
And a Protective Guaranty Given With all Work.
We cannot your tooth free of charge and tell you exactly what your work will cost.
BOSTON DENTAL PARLORS,
74 Calhoun Street,
Over Northwest's Drug Store.
Hours 8 a. m. to 7 p. m. Sundays by appointment.
—Lady Attendant.—

FLOUR AND FRUIT JARS DOWN.
Best Flour 90c; large sack.
Quart Mason Jars, 45c doz.
Pint Mason Jars, 35c doz.
½ Pint Tin Top Jellies, 22c doz.
Quart Tin Cans, 25c doz.
Best Cider Vinegar, 16c gal.
S. CANZER.
287 East Lewis Street.

The Evening Sentinel.
THURSDAY, SEPT. 1, 1898.

OUR TELEPHONES.
Business Office - - - - - - - - No. 175.
Editorial Rooms - - - - - - - No. 424.

Today's Thermometer.

THE SENTINEL'S thermometer registered as follows:

9 a. m.	89
12 m.	93
1 p. m.	95
2 p. m.	93
3 p. m.	88

The Weather.

CHICAGO, Sept. 1.—For Indiana: Fair and continued warmer tonight and Friday; fresh southerly winds.

NEWS NOTES.

J. Henry, of South Whitley, was in Fort Wayne today.

Hon. F. D. Merritt, of Logansport, was in the city yesterday.

Mayor Schoeff and children returned from Detroit last evening.

One drunk in police court this morning was sent to jail by Mayor Schoeff.

Charles Hingee, the celery grower, is suffering from an attack of appendicitis.

E. C. Rurode has gone to The Mottewas, Canada, to join his family for a few days.

Miss Grace White and her niece, Virginia White, returned last evening from Bay View.

Miss Hubbard, who has been the guest of Miss Mary Hostetler, has returned to her home in Chicago.

The Misses Era and Kate Beebe have returned from a visit in Battle Creek and other Michigan resorts.

Misses Laura Piel and Lizzie Schwier, of Indianapolis, are the guests of Mr. and Mrs. Gust Muhlenkamp.

Mrs. Dr. Barkett will entertain a few guests this evening in compliment to her sister, Mrs. Bennett, of Indianapolis.

Mr. and Mrs. Thomas Greer, sr., left yesterday for Milford, Ind., where they will spend a week with relatives and friends.

Mr. and Mrs. M. C. Gross have issued invitations to a dinner party which will be given at Robison park cafe at 6 o'clock on September 5.

The marriage of Charles Dunne, of this city, and Miss Celia McMahon, of Detroit, will take place in the latter city next Wednesday.

A hay rack party to New Haven will be given this evening in honor of Miss Turner, who is the guest of Miss Kern, and Messrs. Gray and Purcell, of Chicago.

Mrs. Cora Fitzgerald, of Houston, Texas, who was in Fort Wayne to attend the funeral of her mother, Mrs. Cora Brown, will return to her home some time this week.

Charles Redding and wife, of Dowagiac, Mich., arrived in the city yesterday and will be the guests of Mr. and Mrs. John Streicher, of North Cass street for a week or two.

H. B. Tobey, manager of H. B. Thing's shoe store, will leave this evening for Rochester, Buffalo, Boston and New York on a business trip. He will be gone several weeks.

The Fort Wayne Cycle club will have a moon light ride tonight, the meeting place being Peltier & Black's, on West Wayne street. Next Sunday the club will make a run to Columbia City.

Captain F. J. Cripe, of the First Illinois regiment, passed through the city last evening en route from Washington. He traveled by way of the Pennsylvania road and stopped over in this city from the arrival of No. 6 to the departure of No. 15 this morning.

A letter to relatives in this city brings the welcome news that Mrs. Kittie Bynaskie, of Wellsville, is recovering rapidly from a successful operation which she underwent recently. Mrs. Bynaskie was a patient at St. Joseph hospital in this city three years ago, where she was operated on by Dr. McIlvee.

Mr. and Mrs. William Smith, who are connected with the work of the state institution were tendered an informal but none the less pleasant affair at the home, last evening, as they are about to leave the city to reside. Mr. and Mrs. Smith have been connected with the work of the school for about five years as supervisor and attendant. Dancing and refreshments were among the social enjoyments of the evening.

Mrs. Meafoe, of West Superior street, was painfully injured by a careless horseman last night. She was riding bicycle over the corner of Harrison and Superior streets, when a boy riding a pony ran into her, knocking her down and riding over her. The lady was quite painfully hurt about the body and lower limbs, and had to be conveyed home in a carriage. A physician was called, and he pronounced her injuries of a serious character.

For This, Thursday, Afternoon.

2 car loads nice Michigan Peaches and Plums received today direct from the growers.

Nice Yellow Crane Peaches, 65c and 85c bushel, baskets included; small baskets, 10c.

Lombard Plums, fresh and large size, 85c bushel.

Best Messina Wax Lemons, 20c.

Mason Quart Fruit Jars, complete, 45c dozen.

WHITE FRUIT HOUSE.

Get in our great clothing sale to-morrow and save $8.00 to $12.00. All broken lots go Friday at $5.00.
FERLEY & CO.

MONEY TO LOAN
On real estate or personal security. C. F. PFEIFFER, Rooms 9-7, Bass Blk.

Miss Alice Fisher, of Kendallville, is a visitor in the city.

Mrs. Minnie Graves Brown is visiting relatives in Toledo.

The barber shops of the city will be closed all day Labor day.

Dr. A. F. Rieser and wife are the guests of Ed Sieling and family.

The street fair and carnival committee will hold a meeting tonight.

Mrs. H. Seick, of Milwaukee, will be the guest of Mrs. Dr. Stutz Friday.

Mrs. Alfred Grindle and son have gone to Romo City for a fortnight's outing.

Mrs. James C. Clifford, of this city, is at Kidgeville the guest of her parents.

Miss Minnie Dunninger and Clara Smith have returned to their homes in Decatur.

Miss Norlan McNutt left last evening for an extended visit with relatives in eastern Ohio.

Miss Julia Grones, of Attica, Ohio, is the guest of Mrs. Ollie Workman, who is a cousin.

Miss Mollie Cline has returned to her home in this city after a very pleasant visit at Payne, Ohio.

Marian L. Moriihow will have as her guest for a few days Harry E. Moriihow, of Escanaba, Mich.

Master Johnnie Ambrey suffers with a broken finger. The injury was caused while playing ball.

The Rose Leaf club will entertain their friends by giving a dancing party at Robison park this evening.

E. M. Hall, of No. 185 Wallace street, who has been quite ill with appendicitis, is reported much better.

The D. of T's have been notified that they are to participate in the hop given at Robison park tomorrow evening.

William Wollmeier and William Minor will leave for a month's visit with relatives in New York city and Philadelphia.

Misses Blanche and Ola Kelley, of No. 158 Horace street, will return in a few days from a pleasant visit at Van Wert.

Miss Katie Wiesmantel, of No. 305 Lafayette street, is spending a few weeks in Chicago, visiting relatives and friends.

Master Howard Major, of No. 143 Horace street, is again at home after a several weeks' visit with friends at Findlay.

Mrs. Lizzie Ainsworth and daughter, Ethel, and Miss Bessie North, will leave the first of the week for a ten days' outing.

G. A. Phillips and family are now pleasantly at home to their friends at No. 144 Holman street, after an absence from the city.

Mrs. William Bradley has returned from Indianapolis, where she has been the guest of her daughter, Mrs. Frank Noll.

Mr. and Mrs. Will Wheeler, of No. 130 Horace street, who were visiting relatives in the country, have returned to their home.

Mr. and Mrs. George Keeler, of Manmee avenue, entertained at 6 o'clock dinner last evening in honor of Miss Amelia Rupert, of Chicago.

Mrs. Elnora Hobbs, of No. 26 Fisher street, is the welcome guest of her parents at Helena Center, Ind. She will return to the city next week.

Dr. Belling, who three weeks ago was operated upon for appendicitis by Dr. Porter, at Hope hospital, left today for Chicago for a month's recuperation.

H. E. Hunter and wife left yesterday for Canfan, where they will spend several days with their parents. Mr. Hunter is a druggist on West Main street.

J. D. Gumpper returned last evening from Colorado and other western states, where he has been for several months. Mr. Gumpper is much improved in health.

The Third Presbyterian church will give a social at the home of Mr. and Mrs. William Dexter, No. 44 Brackenridge street, Thursday evening. In Mrs. Dexter's absence Mrs. Bernard will entertain.

The handsome new residence of Charles Doehler will be completed by September 15. The building was erected by Contractor Brokenshire in accordance with plans drawn by Architect Grindle.

Mrs. T. H. Coleman and children, of John street, and Mrs. John Workman and little son Chester and Miss Grosss, who were at Rome City, have returned and report a very unjoyable time.

Mr. and Mrs. George Patterson, of Wellsville, Ohio, have returned to their home after a brief visit with the Osborne family, of Furman street, parents of Mrs. Patterson, and other relatives and friends.

Mrs. Frank Fee and Mrs. Thomas Gragg chaperoned the E'Galantes at Robison park last evening. The merry boys and girls had a most delightful jolly good time dancing to the music of the big orchestrion.

Charlie Schmidt, the aged grocery man who for so many years conducted the grocery at the corner of Montgomery and Monroe streets, suffered a paralytic stroke last Sunday and is in quite a serious condition.

Mrs. Harry Shaffer, of No. 131 Horace street, will go to Chicago Saturday to spend Labor day with Charlie Shaffer and wife, of that city. She will be accompanied by the Misses Jessie and Mable Shaffer and Master Willie.

Mrs. Dr. Stutz will entertain at 6 o'clock dinner this evening in honor of Rev. Tressel, of Columbus, Ohio; Rev. E. G. Tressel, of Baltimore, Md.; Rev. Tries, of Detroit, and G. A. Doebler, of Baltimore, Md. These gentlemen are in attendance at the conference which is being held at the St. John's Lutheran church on Washington boulevard.

Mrs. Tom Charney, of Chicago, is visiting relatives in this city.

Miss Minnie Troutman, of Auburn, is visiting Mrs. Charles Mulder.

Mrs. C. F. Wharton entertained a small company of guests last evening.

Mrs. Simon Freibenger has returned from a visit at Mount Clemens, Mich.

Mr. and Mrs. A. H. Purfoot and son, Earvy, have returned from a trip to Mackinac.

Miss Carrie Williams, of 130 West Williams street, has gone to Los Angeles, Cal., to reside.

Tomorrow night the Missionary Alliance will meet at the home of D. A. Wolford, No. 38 Miner street.

Samuel Alexander, of Erie street, is slowly improving. He is a member of Wayne Tent, No. 54, K. O. T. M.

E. C. Rurode left this morning to join his wife in Canada, where she is sojourning during the heated term.

Mrs. Chas. Dallorn returned to her home in Pretty Prairie, Kas., yesterday, after visiting friends here for two months.

The Home Missionary society will give a social Monday evening at the St. John's Lutheran school house on Washington boulevard.

Mr. and Mrs. A. A. Cotton and sons, Adrian, Alonzo and Herman, of St. Paul, are visiting Mrs. D. C. Cotton, of No. 39 Brackway.

Christopher Schultz, formerly a resident of Horace street, has taken up his abode in Bowersville, having moved into one of the S. F. Bowser houses yesterday.

Wayne Tent, No. 54, K. O. T. M., will meet tonight. A short review will be followed by a smoker and progressive euchre party for Maccabees and their friends.

Mrs. J. R. Modeker will entertain the Ladies' Missionary society of the First Baptist church at her home, No. 193 Swing street, tomorrow. All the ladies of the church are invited.

Mrs. P. E. Albers and daughter, Miss Flossie, of East Wayne street, have returned from Decatur, where they went two weeks ago to accompany Miss Rose Carter, Mrs. Albers' sister, who is quite ill.

Deputy Internal Revenue Collector C. B. McGougan this morning received a letter from Collector Nowlin instructing him to notify all druggists and other dealers who were unable to purchase revenue stamps early in July, to make a sworn statement in duplicate of all sales of unstamped articles, dates of sales and quantity sold, including bottles and packages. The retail price must also be given. If this return is not made by September 25 the penalty will be imposed.

W. V. McCRACKEN DEAD.

He Breathed His Last at His Home in New York.

J. K. McCracken last evening received a telegram that his brother, W. V. McCracken, had died in New York city. The death was not unexpected. Two or three months ago W. V. and Harvey McCracken were riding through some timber land in Tennessee. W. V. McCracken was thrown from the horse he was riding, striking the back of his neck on some hard substance. While the injury pained him it was believed to be nothing serious until he returned to his New York home, when examination showed a blood clot. It was hoped that the strong man's system would absorb the blood, but the late weather coming on prevented this and a few days ago he was stricken with paralysis. The body will be taken to Smyrna, Ohio, the old home of the McCrackens, and J. K. McCracken left for that city today to arrange for the funeral. W. V. McCracken lost his wife about thirty years ago and the only son died when he was eighteen. Four brothers and three sisters survive. This was the first death among the brothers and sisters since 1851, more than forty-seven years ago.

The assortment is being broken more each day. But many great bargains left in our great dollar a day drop on men's suits.
FERLEY & CO.

The Wellington Cafe will serve Swinney park water to their patrons from now on.

CHOICE POTATOES.

A car load of choice high grade Michigan Potatoes just received. Prices very reasonable. Will be sold from the car at Scholl's commission house. Telephone 774.

Don't put off buying your suit any longer. Be on hand tomorrow, $1.00 cheaper in the morning. The best suits are going fast.
FERLEY & CO.

The largest trunk department in the city at Reuben S. Patterson's.

Smoke the "Tilford Carolina," best 5 cent cigar made. Sold by Fresse & Ranke. 23eod10t

Ironclad stockings 18c a pair, all sizes. They can't be beaten for school wear.
SAM, PETE & MAX.

Have you seen the latest publication, entitled "What Would Her Answer Be?" a waltz song and refrain written, composed and published by Charles Hooper Hall, of Fort Wayne. For sale by all dealers at half price—25 cents. 3045

THE WAR IS OVER!

Visit the Boys in Blue.

On Sunday, September 4th, 1898, via the Lake Erie and Western Railroad company. To Indianapolis and return, $1.25. Special train leaves Fort Wayne 5:00 a. m., returning, leaves Indianapolis 7:00 p. m. 313

A BIG WEEK.

THIS WILL BE A BIG WEEK
In Michigan Peaches and Plums at the GREATEST GROCERY.

One of our best growers writes that he will supply us this week with all the Fine Ripe Peaches and Plums that we can handle, which means at least two hundred bushels daily. He states that he will send us only the very choicest, as his good experience handles him to believe that this is the class of fruit we require in our business.

He says further that the peaches and plums he sends are picked and shipped same day and we receive them on the next, which gives us a decided advantage over all competitors both in quality and price.

Our peaches this week will be Fancy Early Crawfords and Cranes, Early St. John.

Plums will be the Lombard, Green Gage and Gueii, the big lime Plum and the best for canning.

Come to the fountain head in Fort Wayne for peaches and plums.
THE GREATEST GROCERY.

Notice to Vehicle Owners.

The vehicle licenses for 1898 to 1899 are now due and payable. On and after September 15th, a penalty of 100 per cent. will be added to all tags not taken out as in the ordinance provided.

I intend to strictly enforce this ordinance and give this notice so that everybody may act accordingly.

My office will be open every evening until the 15th of September from 7 to 8 p. m.
HENRY C. BENNINGHOF,
1 3 6 10 13 15 Comptroller.

Only three more days to secure one of our great bargains in men's suits. A drop of a dollar a day until Saturday.
FERLEY & CO.

ANOTHER CAR LOAD

Of those large fancy yellow Crawford Peaches. Price, 75c to $1.00 per bushel. Telephone 774.

Excursion to Lafayette Next Sunday, September 4th.

To accommodate all wishing to spend the day in Lafayette and visit the Soldiers Home and Tecumseh Trail, the Wabash will sell round trip tickets for $1.00. Tickets good for that date only. Special train leaves at 7:30 a. m. 3015

CHARLES YAGERLEHNER
The electrician, is now located in commodious quarters at 102 Calhoun St., over Pacific Tea Store. Call on him for estimates. 2915

The Tilford Carolinas are sold only by Fresse & Ranke. The finest 5 cent cigar made. 23eod10t

Fresse & Ranke sell the Tilford Carolina 5 cent cigar. Try them. 23eod10t

There has been some misunderstanding in regard to the policy which Mrs. Ellen North held in the F. M. C. We wish to state the policy was paid thirty days after death.

MRS. NORTH AND DAUGHTER.

Beautiful line of neckwear just received at Reuben S. Patterson's.

VIA PENNSYLVANIA
To Chicago and return for $2.00 next Sunday. Train leave at 3:55 a. m. Returning, leave Chicago at 8:00 p. m. or 11:30 p. m. 3 4, 6, 7, 8, 9, 12

The more suits we sell the more we hear during our dollar drop a day. But all broken lots must go this week. Be wise and wait no longer.
FERLEY & CO.

The Wellington Cafe will serve Swinney park water to their patrons from now on.

TOO LATE FOR CLASSIFICATION.

LOST.

LOST—A pocketbook containing a satchel, has lost and a one dollar bill and some change. Finder will receive reward by leaving at this office.

"WHERE WOMEN CONGREGATE."
"THE HAIR PIN STORE"
Of Fort Wayne is what some of our customers say about us. We carry by far the largest line and best assortment of any store in the city.
We Sell Hair Pins Cheap.
Shell Hair Pins in 3 to 5½c paper.
The Finest, Imitation Tortoise Shell sold by retail in this city, 40c doz.
Ride Combs from 5c to 25c.
Dressing Combs in all styles.
In Hair Shell and Jet you will find our stock complete.
Kid Gloves Cleaned, 15c Pair.
NEW YORK HAIR BAZAAR,
124 Calhoun St. Lau Block.

MASONIC TEMPLE.
THURSDAY EVENING, SEPT. 1st.
Lincoln J. Carter's Thrilling Romantic War Play
"Chattanooga"
Startling in its realism.
Bargain Prices—25, 50 and 75c. Seats at box office.

MASONIC TEMPLE.
Monday, Sept. 5.
Greatest Comedy of them all,
"SIDE TRACKED"
Horatio, the Tramp, will take you by surprise.
Hot Time Prices—15c, 25, 35 and 50 cents.

Schoolsuits, school pants, caps, hats, stockings, everything the school boy needs. Now is the time to get the boys ready.
SAM, PETE & MAX.

See the new Knox hats at Reuben S. Patterson's.

The sensation of the season—the Tilford Carolina 5 cent cigar. Sold only by Fresse & Ranke. 23eod10t

INDIANA MEDICAL & SURGICAL INSTITUTE.

Dr. Youngs & Co., have treated more patients, cured more people, and made more men and women healthy and happy than any other medical firm in Indiana.

SWORN TESTIMONIALS

Are the only testimonials we publish which cannot be placed. We are the only physicians in this city who publish sworn statements to show that we can cure what we claim to cure. Cases that other doctors did not, could not cure, have given us their testimonials. We have cured these after all other doctors have failed.

We cure all forms of Chronic, Nervous, Vericose Veins, Lost Manhood, Gleet, Stricture, Night Losses, Drains by Urine, Weak Backs, Sexual Weakness, Impotence, Impotency, Private Diseases, Blood Poison, Rupture and other incurable diseases, such as Piles, Fistula, Rheumatism, Dropsy, Kidney and Bladder Troubles, all Chronic and painful complaints.

DR. YOUNGE & CO.,
10 W. Wayne St.
OFFICE DAYS: Thursday, Friday, Saturday and Sunday.

HUMMER BAKING POWDER.

If you want healthy food, use the Hummer. There is no higher grade cream of tartar baking powder in the market.

Look for Dr. Drayer's testimonial in Saturday's Sentinel.

The Hummer is to be found at leading groceries. Made by

The Hummer Mfg Co.
Fort Wayne, Ind.

MONEY! MONEY! MONEY!

Do you want to borrow money? The Tri-State will loan you money on the famous dollar monthly plan, pay fast or slow—$1,000 for $10.00 per month.

BEST PLAN IN THE WORLD.

INVESTORS
Should call at office for the best plan to save money. $826,000.00 of stock matured in five months.
Call at office for full particulars.
COR. BERRY & COURT.
Tri-State Building and Loan Association.

HOT FOR COMPETITORS.
28 prices cut in two. 28 Greatest Wheels, $15 to $25. Bicycles or Chain Horse, $22.50. Gold Head Hammock, $1. Hammock, $2.50. Walnut Ice Tea Chipt, 50c. Bath, 25c. Open Day 10 Night. 10 Model.
Cut Rate Bicycle House,
31 Clinton Street.

Horses Sold on Easy Payments.
I have choice lots on Smith St., one block south of Pontiac, $40 to $60. Small cash payment, balance at months. Will sell in 2 loads or less. Office open and I will wait at 245 Hoagland avenue.
PHILIP WYSS, Carpenter,
N. E. cor. Oliver and Smith St.

THE PEOPLE'S STORE.

We are Showing the Finest Line of

NEW DRESS GOODS

. . . For The . . . SEASON

FALL SEASON

Of any house in the city; all the NEW Weaves and colors in an endless variety, and hundreds of pieces to select from. Here are a few of the prices at which we are selling them, and only a visit to our DRESS GOODS DEPARTMENT will convince you of the beauty of this years' fabrics.

AT 25c yd	PRETTY, NEW, ALL-WOOL NOVELTY DRESS GOODS, in changeable and plaid effects, in all the NEW FALL colors.
AT 39c yd	NOVELTY ALL-WOOL DRESS GOODS in fancy, changeable and brocade effects, in all the new Fall colors. Better value than you will find elsewhere in the city.
AT 50c yd	A fine line to select from, in plain, fancy, changeable and brocade effects in all the NEW colors and weaves. Our own importation and a LARGER and BETTER line than you will find anywhere else in the city.
AT 62½c yd	NOVELTY WOOL DRESS GOODS in fancy and Bayadere stripes, fancy brocades in all the NEW FALL colors and weaves.
AT 75c yd	We call your special attention to this line of goods. FINE WOOL POPLINS in all the new colors. The NEW, ALL-WOOL "SHARKSKIN" DRESS GOODS, steam sponged and shrunk, the newest goods in the market.
AT $1.00 & $1.25 YD.	ALL-WOOL SUITINGS in plain and Mottled effects; also, FINE TWILLED SACK-BROADCLOTHS in Black and all Shades. Just the things for Tailor-made Suits.
AT $1.50, $1.75 & $2.00 YD.	FINE IMPORTED SILK AND WOOL NOVELTIES, the choicest goods of the season.

Exclusive Styles.

New Goods Being Opened Up Daily in Every Department.

ONE PRICE TO ALL.
THE PEOPLE'S STORE.
BEADELL & COMPANY.
Best Lighted Store in the City.....

When Others Fail, Consult

DR. WENGER,
Who Has Just Returned From Europe,
Visiting London, Berlin, Paris and Vienna, Hospitals, the largest and best hospitals in the world.
New Scientific and Best Treatments in all
Blood and Skin diseases, eczema, rheumatism, tetter, ulcers, syphilitic poisons, and blood poisons of every nature.
Kidney and Urinary troubles, pain in the back, gravel, stone, albuminous, bloody, milky, ropy, scalding, painful, frequent, or suppressed urine, and all diseases of the kidneys and bladder.
Private Diseases, Impotence, Gleet, Stricture, Varicocele, Hydrocele, Blood Poison, Weakness of Sex, Syphilis, Gonorrhoea, Leucorrhoea, painful, suppressed, or excessive menstruation.
Nervous Debility, Insomnia, Impotency, Sleeplessness, Bad Dreams, Lack of energy, mental worry, despondency, melancholy, blues, lack of confidence, self-distrust, shyness, timidness, confusion of ideas, loss of memory, sudden decay, premature old age, and all those wrecked by the follies of youth or the excesses of manhood, lost manhood, lost energy and weakness of both sexes.
Cancer, Tumors, Skin cancer without Knife or Pain.
Do not let timidity or prejudice keep you from calling.
OFFICE HOURS: 9 to 1 Thursdays, Fridays and Saturdays.
Sunday Hours 2 to 4 only.
Dr. N. R. Wenger,
136 Calhoun Street,
Corner of Fort Wayne, Ind.

S. N. P. Stuff
This is the exact size and shape of the S. N. P. Cigar. The only 10c Cigar that sells for 5c. Made by
KASTEN & KOHLMEYER, 245 Calhoun Street. Telephone 535.

Sacred Heart Academy!
Boarding School for Young Ladies and Children.
Conducted by the Sisters of the Holy Cross.
FALL TERM OPENS
Tuesday, Sept. 6, '98.
The course of studies in the English branches is complete and thorough. Music, Vocal and Instrumental, Drawing and Painting, Typewriting and Stenography. Also plain sewing receives special attention.
Telephone Connection. One half mile from Robison Park car line. For further particulars address
SISTER SUPERIOR,
Allen Co. St. Vincent's P. O., Ind.

NOW IS THE TIME
To order your Hard and Soft Coal to get the benefit of the lowest market price.
J. M. MODERWELL,
Office and Yard at Wells Street Bridge.
BOTH PHONES 566.

DR. BULSON
65 W. WAYNE STREET.
Consultation Free. Special Attention Given to Diseases of the Eye.
HOURS—8 A. M. TO 8 P. M. SUNDAY—10 TO 12 M.
Telephone Main 675.

Victory on Our Banners.

The position of the American symbol of victory on an article of court plaster is signify just what you already have guessed. Our work has been successful and victory has been perched on our banners. What others have found true of us you will also.

H. F. Franke
THE PLUMBER
Phone 672. 68 Barr St.

FOR RENT.
The Bide's hall, over 10 and 12 West Wayne street. Inquire at this office. 1017

"Our Nation in War."